

Plotted: 2/22/2021 7:34:07 AM, By: Edingas, Scott  
 Plot No: R312498.01 - Twining Road Improvement Project10 CADD & BIM10.1 AutoCAD/Sheet Set:XXX SITE  
 PLOT DATE: 2/22/2021 7:27:46 AM, seedlings  
 Last Saved: 2/22/2021 7:27:46 AM, seedlings

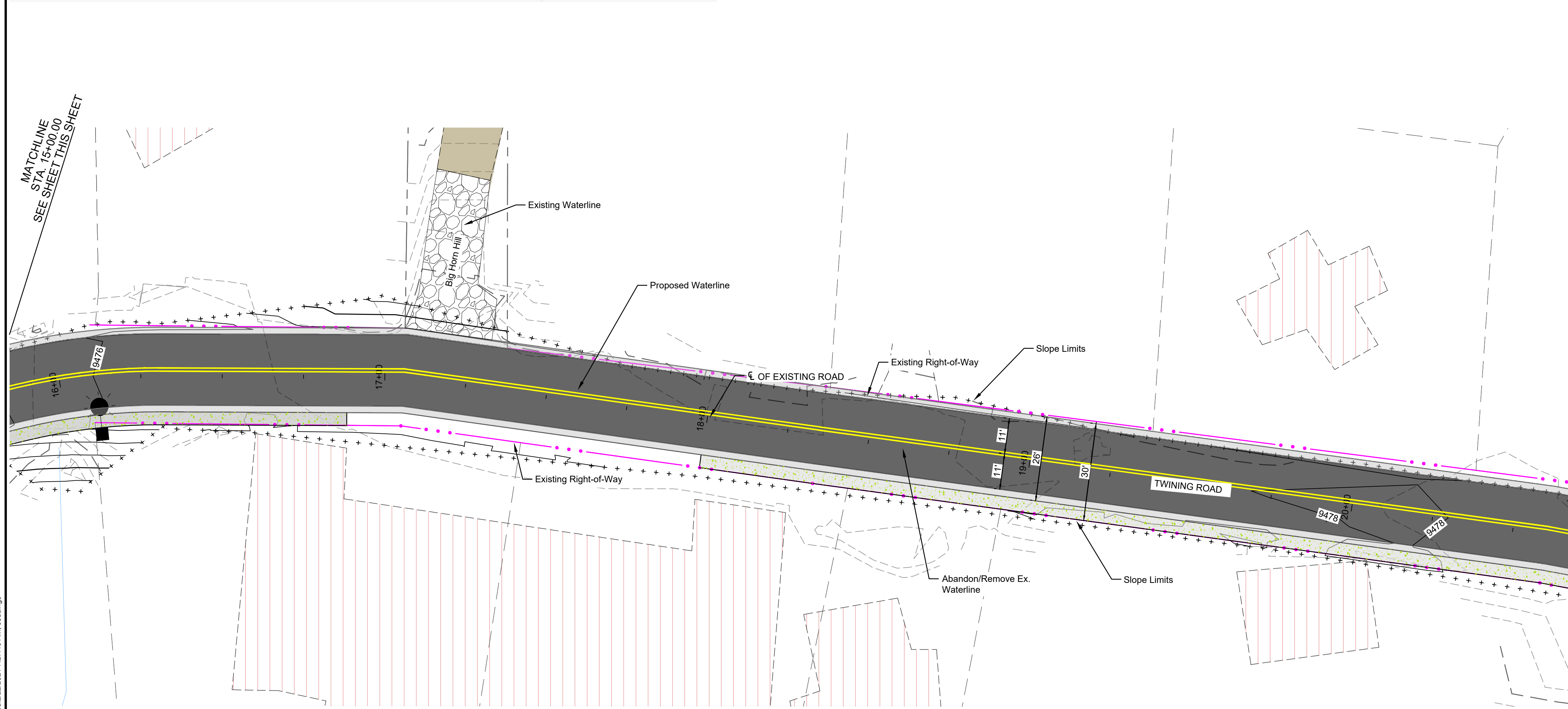
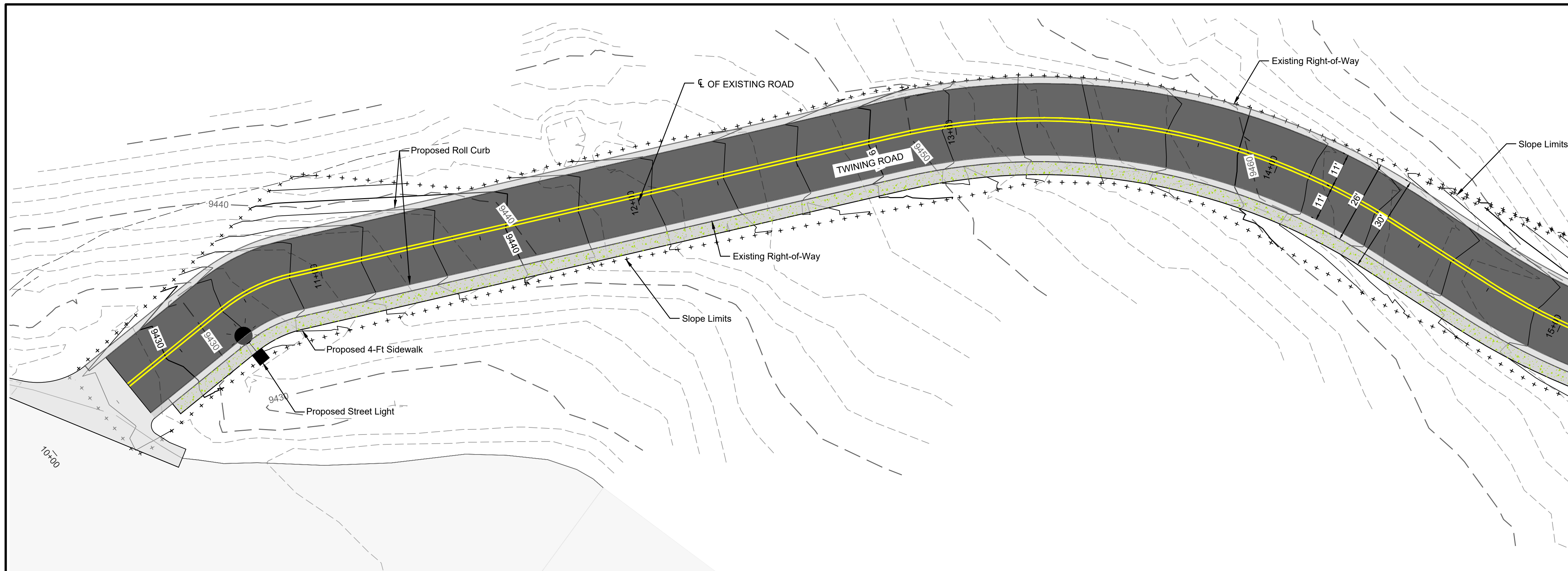

MATCHLINE  
 STA. 21+00.00  
 SEE SHEET THIS SHEET

MATCHLINE  
 STA. 15+00.00  
 SEE SHEET NEXT SHEET

PHASE A/B

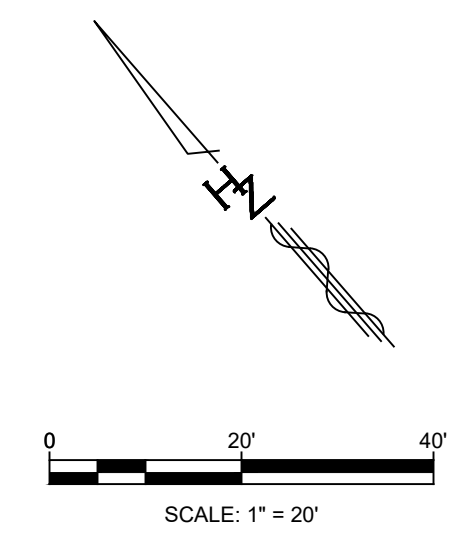

**LEGEND**

- NEW ASPHALT
- NEW CONCRETE
- NEW SIDEWALK
- NEW AGGREGATE SURFACING
- EX. GRAVEL ROAD
- EX. ASPHALT ROAD
- LIMITS OF DISTURBANCE
- TWINING ROAD RIGHT OF WAY
- PROPERTY LINE

AS BUILT INFORMATION		BENCH MARKS		SURVEY INFORMATION		ENGINEER'S SEAL	
CONTRACTOR	DATE	FOUND MONUMENT	DATE	NO.	BY	<b>PRELIMINARY</b> NOT FOR CONSTRUCTION, BIDDING, OR PERMIT PURPOSES. FOR REVIEW ONLY.	Date: 2/23/21 HUITT-ZOLLARS, INC. Consulting Engineers
INSPECTOR'S NAME	DATE	STANDARD	DATE	NO.	BY		
FIELD RANGE BY	DATE	NEW MEXICO STATE PLANE COORDINATES (CENTRAL ZONE-N.A.D. 1983)		DESIGN		DESIGNED BY: JLM	DATE: February 23, 2021
VERIFICATION BY	DATE	N=1,487,534.843		REVISIONS		DRAWN BY: LRT	DATE: February 23, 2021
CORRECTED BY	DATE	E=1,511,214.742		DESIGN		DWG NAME: XX SITE PLANNING	PROJ #: R312498.01
MICRO-FILM INFORMATION		GROUND TO GRID FACTOR=0.99885508		DESIGN		CHECKED BY: SAE	DATE: February 23, 2021
		MAPPING ANGLE=-0°14'53.77"					

Designed By:

**HUITT-ZOLLARS**  
 Huitt-Zollars, Inc. Albuquerque  
 6501 Americas Pkwy NE, Suite 550  
 Albuquerque, New Mexico 87110  
 Phone (505) 883-8114 Fax (505) 883-5022

**VILLAGE OF TAOS SKI VALLEY  
 TWINING ROAD IMPROVEMENTS**

TITLE:  
**SITE PLAN  
 10+00 TO 21+00**

Design Review Committee	City Engineer	Mo./Day/Yr.	Mo./Day/Yr.
Last Update			
Village Project No. XXXX.XX	Zone Map No. x	Sheet 7	Of 34