

1 SOUTH EXISTING
1/4" = 1'-0"

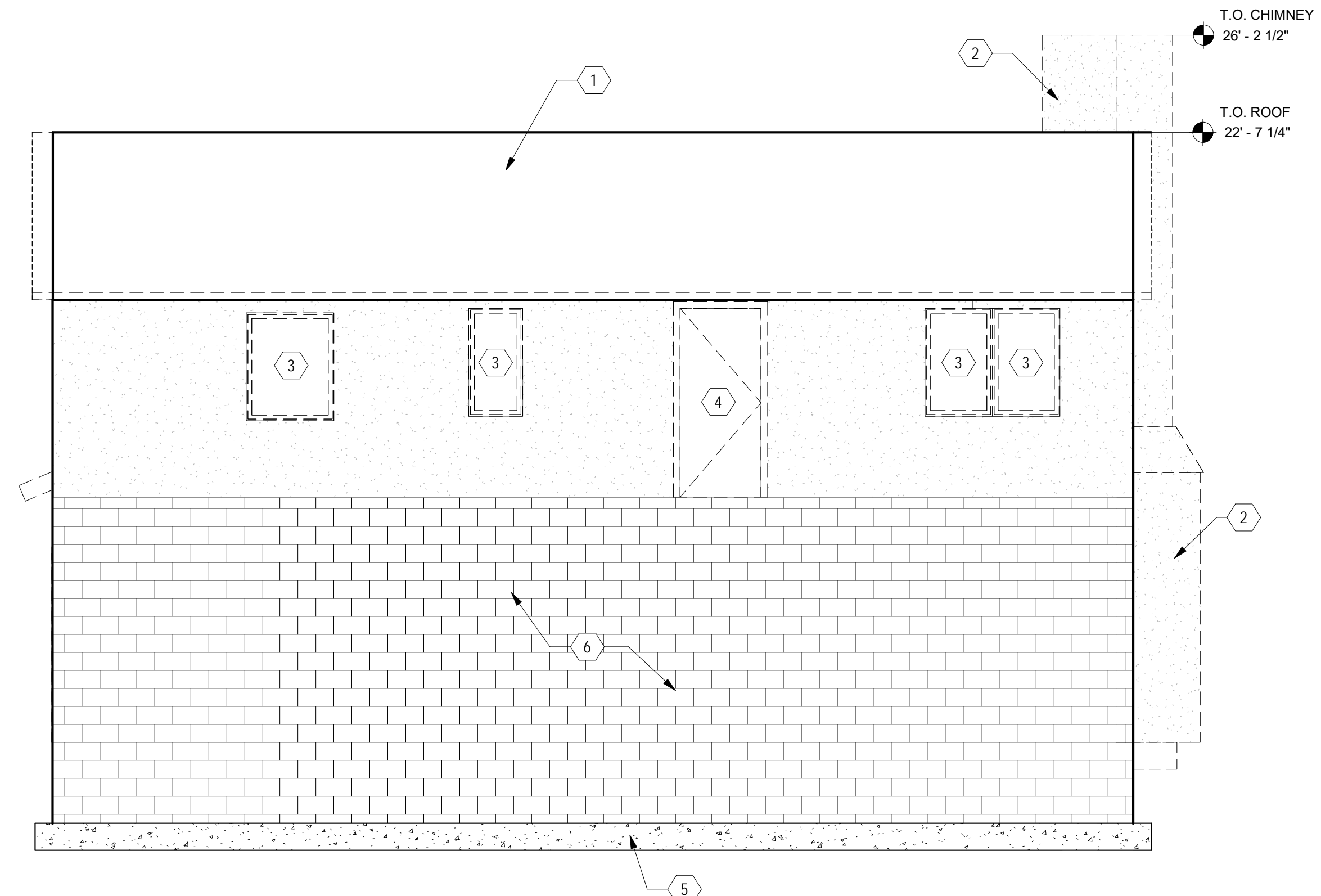

2 NORTH EXISTING
1/4" = 1'-0"

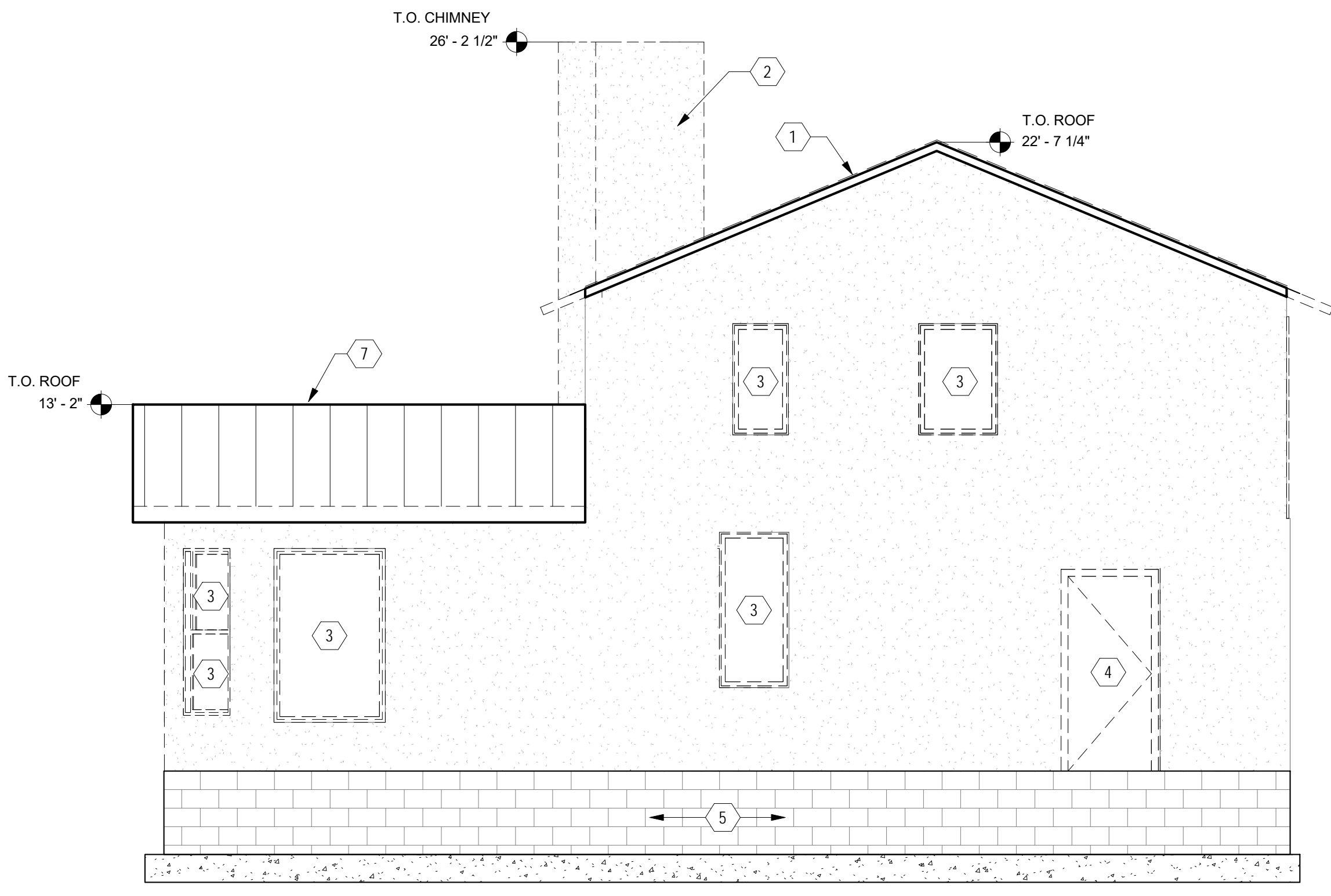

3 EAST EXISTING
1/4" = 1'-0"

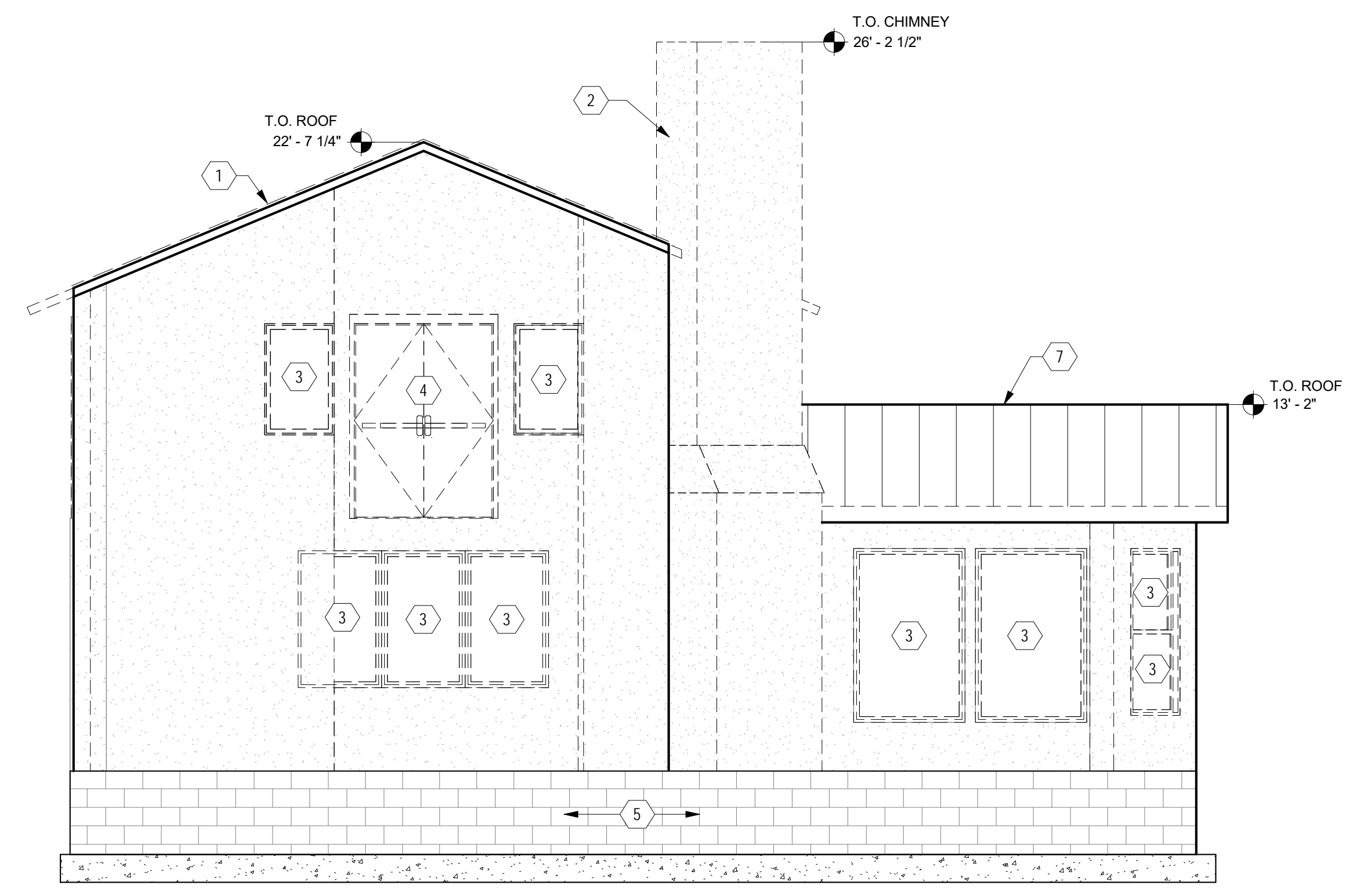

4 WEST EXISTING
1/4" = 1'-0"

DEMOLITION NOTES:

1. PRIOR TO DEMO, ALL UTILITIES WILL BE SECURED TO PREVENT GAS, ELECTRICAL OR STRUCTURAL SAFETY ISSUES. REVIEW WITH OWNER.
2. CONTRACTOR MUST TAKE ALL NECESSARY PRECAUTIONS TO ENSURE THE SAFETY OF THE PUBLIC AND/OR WORKMEN ON SITE TO PREVENT ACCIDENTS OR INJURY TO ANY PERSON ON, ABOUT OR ADJACENT TO THE PREMISES. THE DEMOLITION PLAN SHALL BE USED AS A SCHEMATIC GUIDE TO DEMOLITION ONLY. ADDITIONAL DEMOLITION MAY BE REQUIRED TO COMPLETE THE PROJECT WORK BUT NOT INDICATED. DEMOLITION REQUIRED TO COMPLETE THE PROJECT WORK BUT NOT INDICATED, SHALL BE INCLUDED IN THE CONTRACT SUM. DO NOT ALLOW MATERIALS AND DEBRIS GENERATED BY DEMOLITION ACTIVITIES TO ACCUMULATE ON THE JOB SITE. REMOVE DAILY AND DISPOSE OF IN A LEGAL MANNER, NO ON SITE SALE OR BURNING OF REMOVED ITEMS PERMITTED.
3. DURING THE DEMOLITION OR CONSTRUCTION PHASE, ANY DAMAGE ON THE CONSTRUCTION SITE CAUSED BY THE CONTRACTOR OR A PARTY TO THE CONTRACTOR SHALL BE REPAIRED PRIOR TO CONTRACT DATE OF SUBSTANTIAL COMPLETION AT NO ADDITIONAL EXPENSE TO THE OWNER.
4. CONTRACTOR TO STOCKPILE RE-USABLE MATERIAL AND EQUIPMENT FOR AN INSPECTION BY THE OWNER TO DETERMINE WHAT WILL BE SALVAGED. ALL MATERIAL NOT SALVAGED WILL BE HAULED OFF THE SITE BY THE CONTRACTOR IN APPROVED MANNER AND PER STATE AND LOCAL REGULATIONS.
5. REMOVE, STOCKPILE AND PROTECT ALL FIRE PROTECTION SYSTEM EQUIPMENT FOR RE-INSTALLATION AFTER FINISH SURFACE APPLICATION.
6. CONTRACTOR SHALL COORDINATE SITE ACCESS AND STAGING AREA WITH OWNER AND / OR ARCHITECT.
7. CONTRACTOR TO REMOVE ALL EXISTING FLOORING AND BASE MATERIAL AS REQUIRED WITHIN THE LIMITS OF DEMOLITION AND NEW CONSTRUCTION AS REQUIRED TO ACCOMMODATE NEW FLOORING. PATCH AND PREP AREA OF EXISTING WALL REMOVAL AS REQUIRED FOR NEW FLOORING INSTALLATION.
8. CONTRACTOR TO REMOVE ALL EXISTING CEILING TILES AND GRID WITHIN THE LIMITS OF DEMOLITION AND NEW CONSTRUCTION AND PATCH AND PREPARE AREA OF REMOVAL FOR NEW CEILING INSTALLATION.
9. CONTRACTOR TO REMOVE ALL EXISTING LIGHT FIXTURES, JUNCTION BOXES, WIRING, ETC. WITHIN THE LIMITS OF DEMOLITION AND NEW CONSTRUCTION AND COORDINATE WITH OWNER ON DELIVERY OF SALVAGED EQUIPMENT IF REQUESTED.
10. CONTRACTOR TO REMOVE ALL EXISTING WALL MOUNTED EQUIPMENT AND ACCESSORIES, I.E. SOAP DISPENSERS, PAPER TOWEL DISPENSORS, CLOCKS, SHELVES ETC.
11. REFERENCE ELECTRICAL, MECHANICAL & ELECTRICAL SHEETS FOR ADDITIONAL DEMOLITION.

KEYED NOTES:

1. DEMO (E) ROOF FINISH, DECKING TO REMAIN, REFER TO DEMOLITION ROOF PLAN
2. DEMO (E) CHIMNEY
3. DEMO (E) WINDOWS
4. DEMO (E) DOORS
5. EXISTING FOUNDATION TO REMAIN
6. EXISTING CMU WALL TO REMAIN, REMOVE (E) INSULATION, REFER TO WALL SECTIONS FOR APPLICATION OF (N) INSULATION & STUCCO
7. EXISTING ROOF TO REMAIN

DEMOLITION LEGEND:

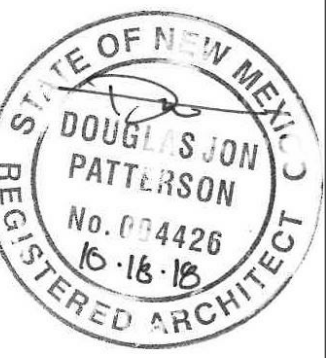

THIS DESIGN IS CONFIDENTIAL AND PROPRIETARY OF LDG, INC. NO REUSE OR REPRODUCTION IS PERMITTED WITHOUT WRITTEN PERMISSION.

PROJ. NO: 2018-600
ISSUE DATE: 10/18/18
ISSUED FOR:

NO	DATE	DESCRIPTION

DRAFTED BY: LDG
APPROVED BY: LDG

SCALE: 1/4" = 1'-0"

**EXISTING /
DEMO
EXTERIOR
ELEVATIONS**

AD-201

Z:\010 ACTIVE PROJECTS\2018-600 VTSV Admin\09 CAD\092018-600-VTSV ADMIN BID SET - JB LOCAL 10.12.18.rvt