

THIS DESIGN IS CONFIDENTIAL AND PROPRIETARY OF LDG, INC. NO REUSE OR REPRODUCTION IS PERMITTED WITHOUT WRITTEN PERMISSION.

VTSV ADMINISTRATION BUILDING

CONSTRUCTION DOCUMENTS

1346 NM 150, VILLAGE OF TAOS SKI VALLEY, NM 87525

PROJ. NO: 2018-600
ISSUE DATE: 10/18/18
ISSUED FOR:

REVISIONS:	NO	DATE	DESCRIPTION

DRAFTED BY: LDG
APPROVED BY: LDG

SCALE: 1/4" = 1'-0"

**PROPOSED
BUILDING
SECTIONS**

A-301

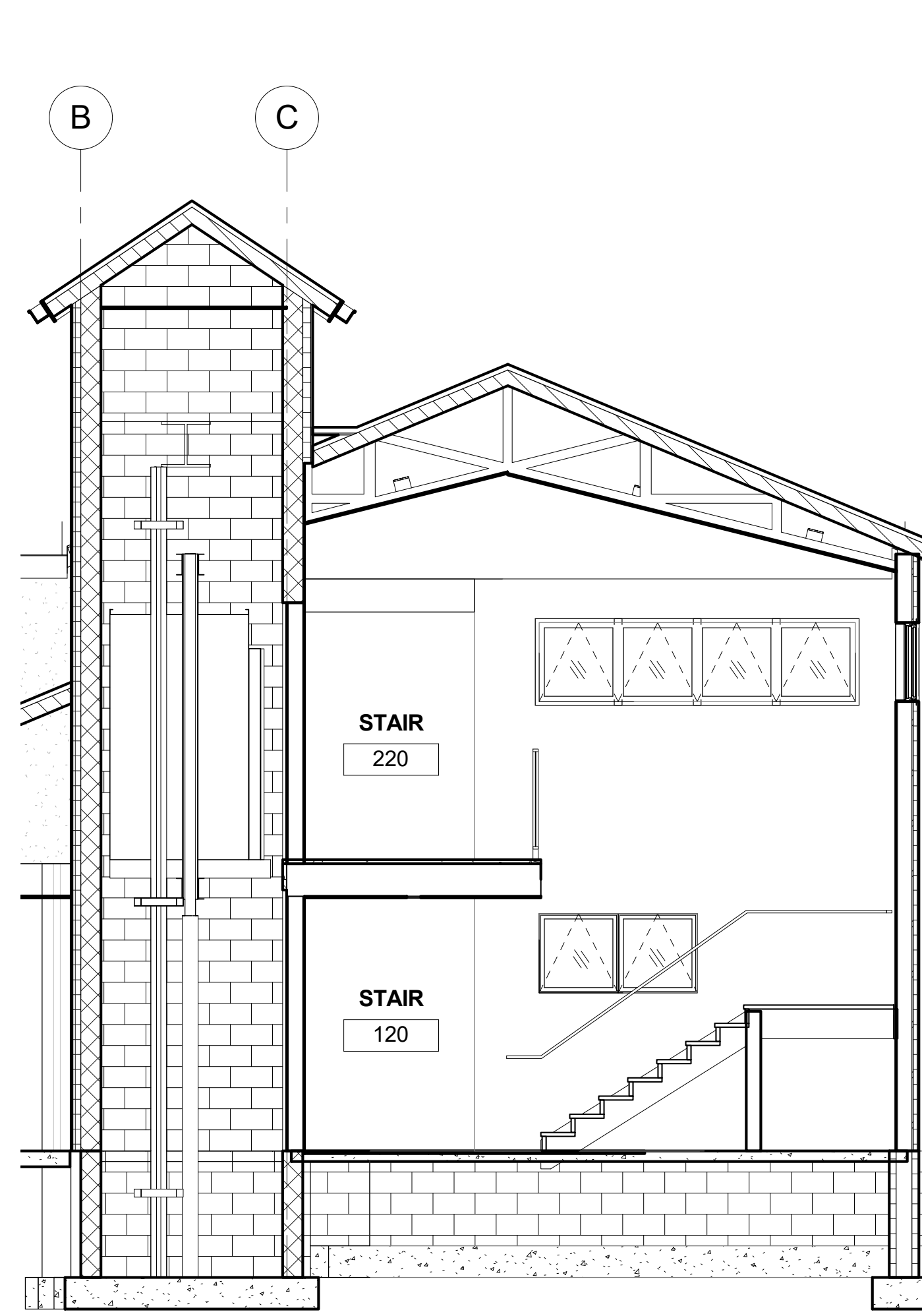

④ STAIR TOWER SECTION - NORTH
1/4" = 1'-0"

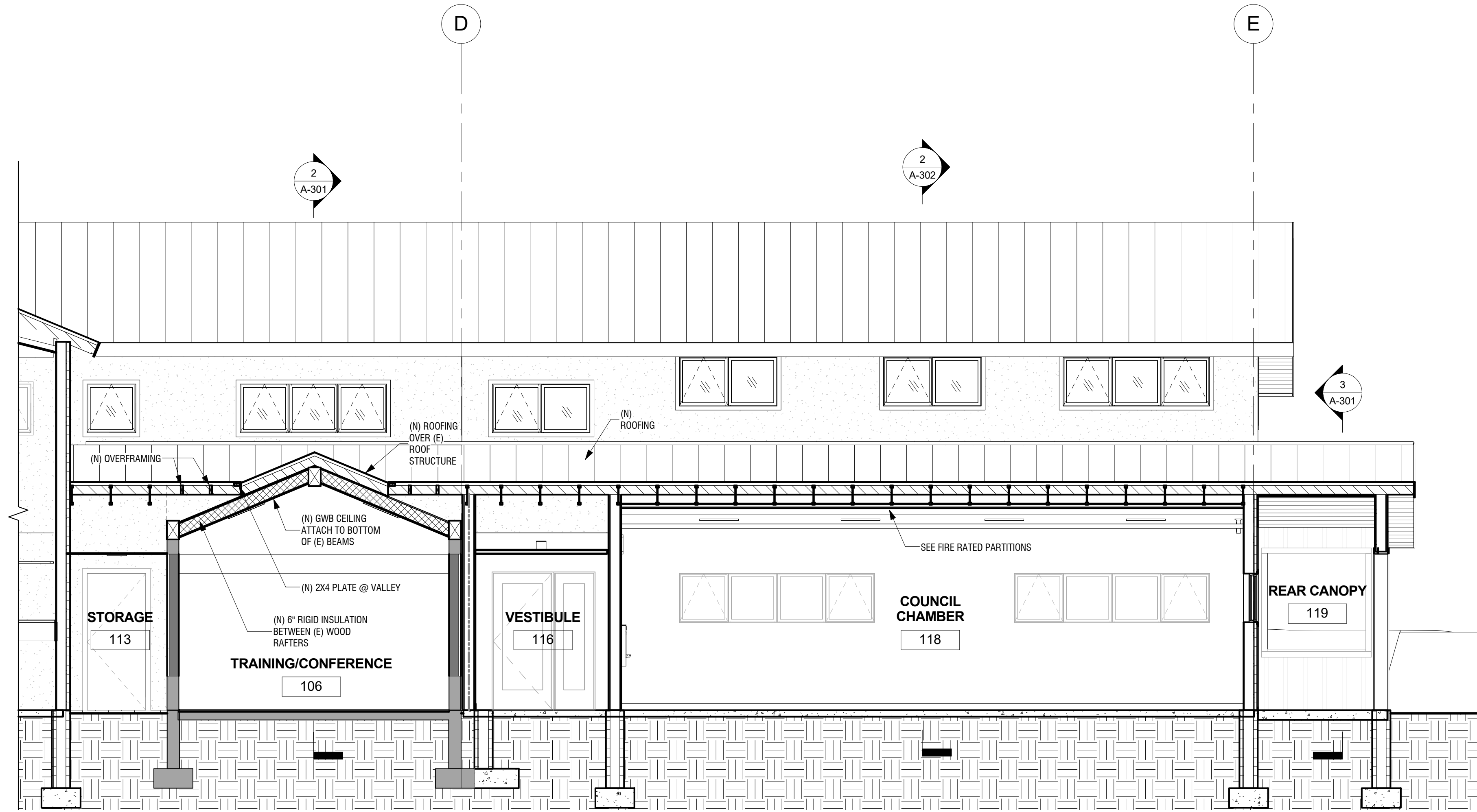

① BUILDING SECTION 3
1/4" = 1'-0"

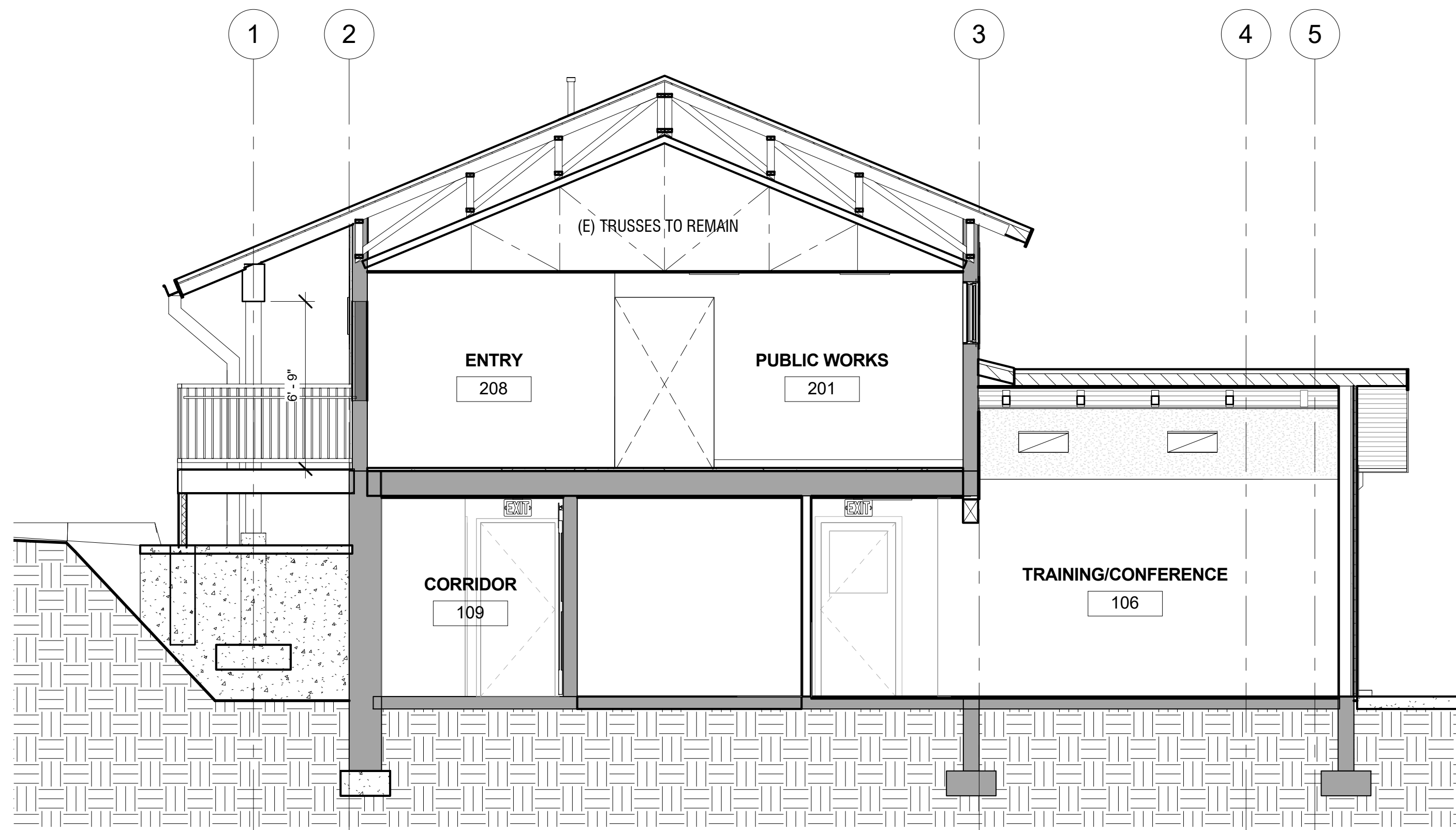

② BUILDING SECTION 4
1/4" = 1'-0"

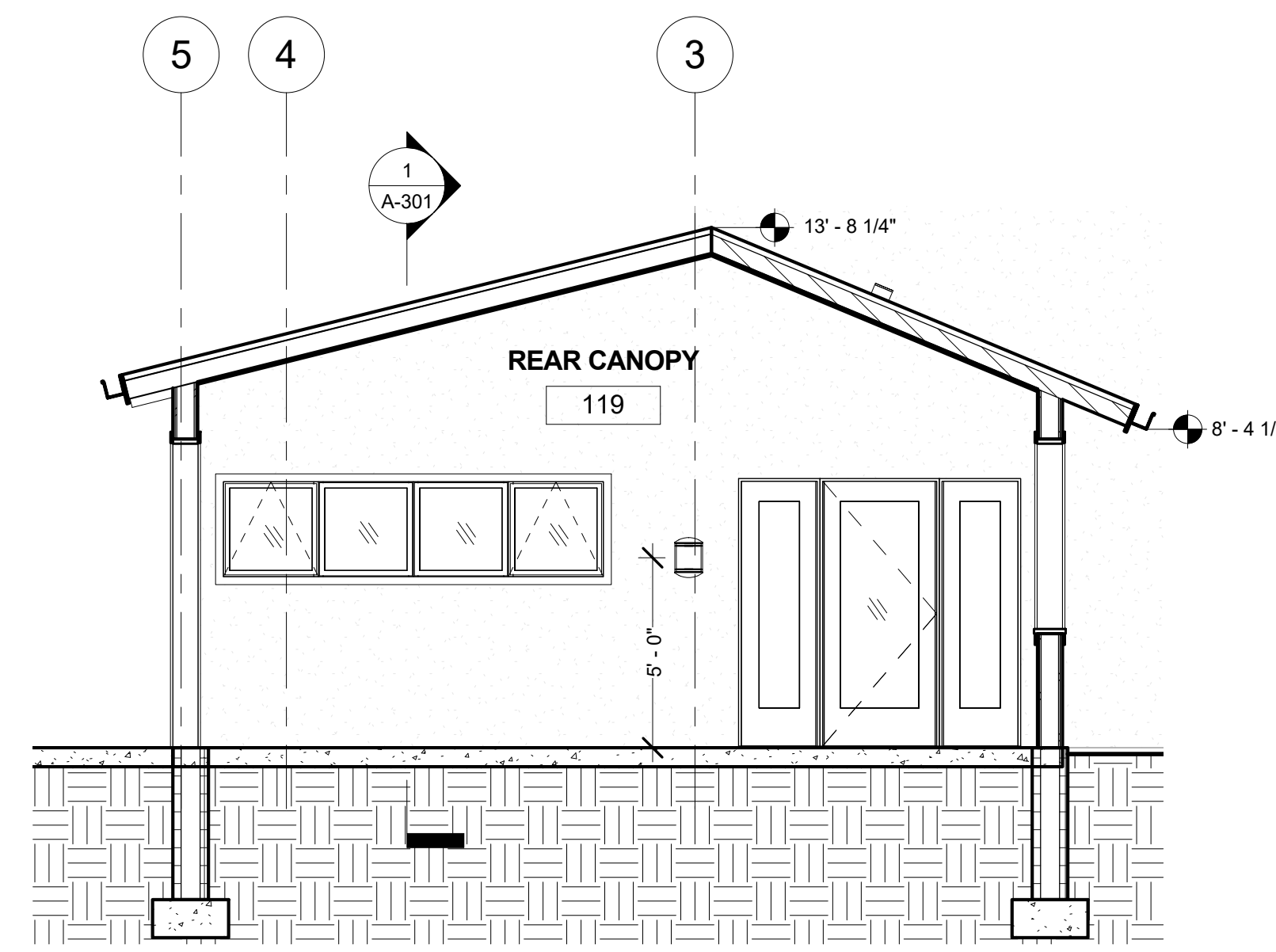

③ SECTION THROUGH EXTERIOR CANOPY
1/4" = 1'-0"

Z:\010 ACTIVE PROJECTS\2018-600 VTSV Admin\08 CAD\08\2018-600-VTSV-ADMIN-BID-SET - JB LOCAL 10.12.18.rvt