

GENERAL SHEET NOTES

1. CONTRACTOR TO VERIFY ALL (E) DIMENSIONS, QUANTITIES AND CONDITIONS. REFER TO SHEET A-701 FOR FINISH INFORMATION
2. ALL GYPSUM BOARD CEILINGS AND SOFFITS TO BE PAINTED P-1, UNLESS NOTED OTHERWISE
3. ALL ELEVATION FINISH MARKERS ARE RELATIVE TO ARCHITECTURAL FINISH FLOOR HEIGHTS.
4. ALL DIMENSIONS ARE FROM FACE OF GYP. TO FACE OF GYP. FOR REFLECTED CEILING PLANS U.N.O.
5. REFER TO ELECTRICAL PLANS FOR LIGHTING FIXTURE INFORMATION AND SCHEDULES. LIGHT FIXTURES INDICATED ARE SHOWN FOR REFERENCE ONLY.
6. ALL GYP BOARD CEILINGS TO BE PAINTED P-1. RESTROOM AND BREAKROOM GYP BOARD CEILINGS TO BE PAINTED P-3.

KEYED NOTES

1. CONTRACTOR TO INFILL WALL AS REQUIRED WITH 2X FRAMING AND R-19 BATT INSULATION.
2. CONTRACTOR TO PROVIDE BUILDING CONTROL JOINT AT EXISTING BUILDING TO NEW BUILDING TRANSITION.
3. NEW BEAM. REFERENCE STRUCTL SHEETS
4. NEW GYP. BOARD CEILING AT BOTTOM OF EXISTIN GBEAMS. INFILL SPACE BETWEEN BEAMS WITH 6" RIGID FOAM INSULATION.
5. EXISTING CEILING AND VIGAS TO REMAIN. CLEAN, PREP AND PAINT, P-3.

SCHEDULES

RCP LEGEND

	(N) 5/8" GYPSUM CEILING		(N) 2 HOUR GYPSUM CEILING
	(N) 1X6 TONGUE AND GROOVE CEILING		(E) WOOD DECKING W/ VIGAS - PAINT PER FINISH SCHEDULE
	LIGHT FIXTURE: SEE ELECTRICAL SHEETS		EXIT SIGNS
	SMOKE DETECTOR		EXHAUST FAN
	ELEVATION MARKER		

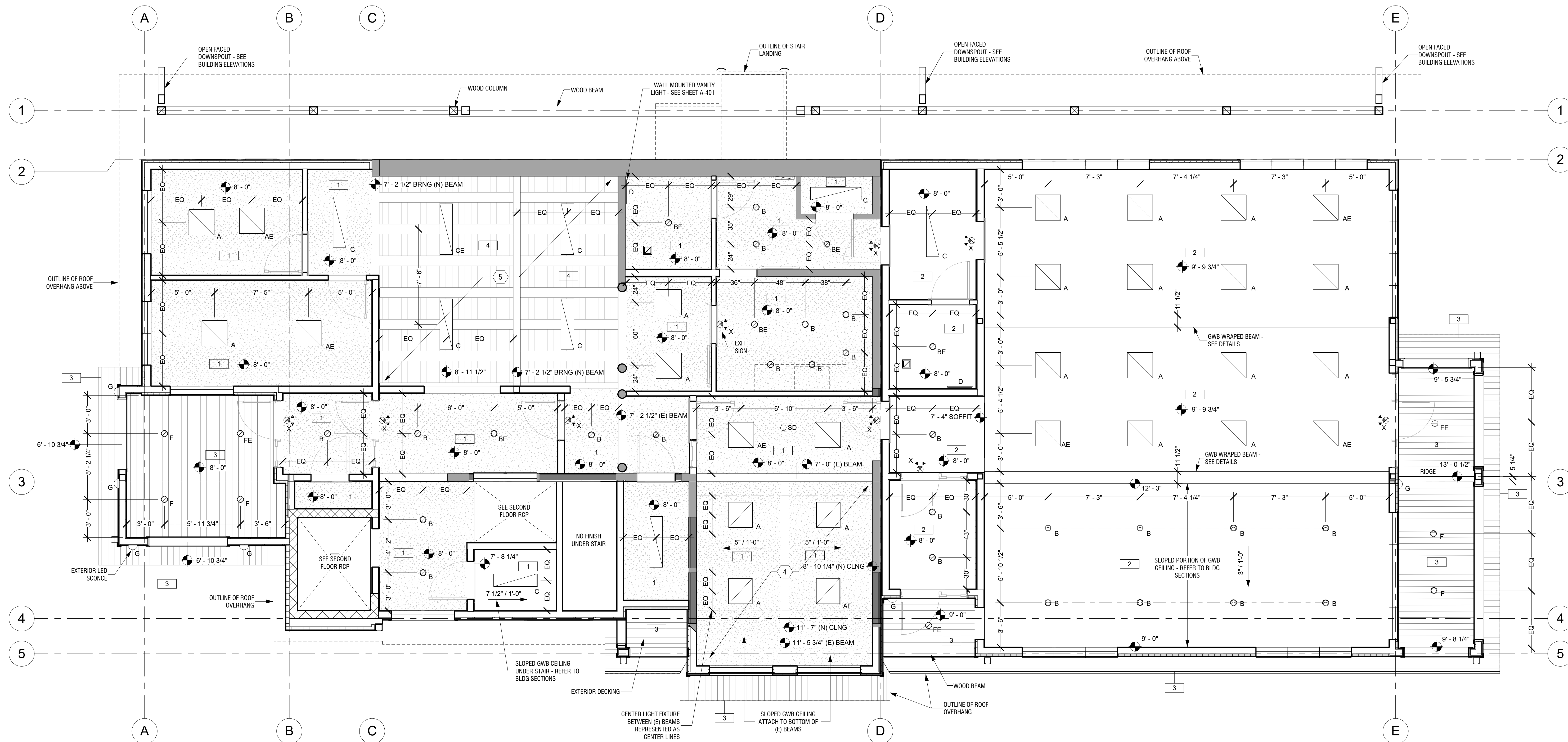

1 PROPOSED GROUND FLOOR
1/4" = 1'-0"

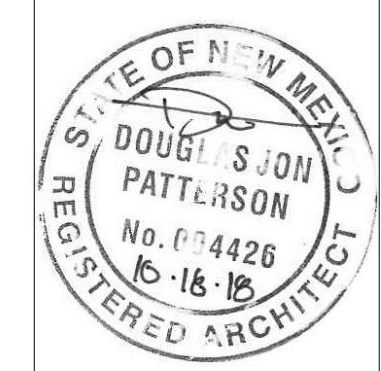

PROJ. NO: 2018-600
ISSUE DATE: 10/18/18
ISSUED FOR:

NO	DATE	DESCRIPTION

DRAFTED BY: LDG
APPROVED BY: LDG

SCALE: As indicated

PROPOSED GROUND FLOOR RCP

A-103

THIS DESIGN IS CONFIDENTIAL AND PROPRIETARY OF LDG, INC. NO REUSE OR REPRODUCTION IS PERMITTED WITHOUT WRITTEN PERMISSION.