



**TAOS**<sup>™</sup>  
SKI VALLEY

## **TSV Core Village Southern Portion**

### **Conceptual Plan Submittal**

May 25, 2012

# EXISTING CHARACTER



## TAOS SKI VALLEY CORE VILLAGE REVITALIZATION (SOUTHERN PORTION)

The proposed land uses and infrastructure improvements depicted on this plan are subject to review and modification by the Village of Taos Ski Valley and the respective property owners ... and thus subject to change without notice. This plan should not be relied upon as an accurate depiction of the final development or infrastructure for the Core Village at Taos Ski Valley.

## VILLAGE ENTRY ROAD, ARRIVAL / DROP-OFF AND PARKING

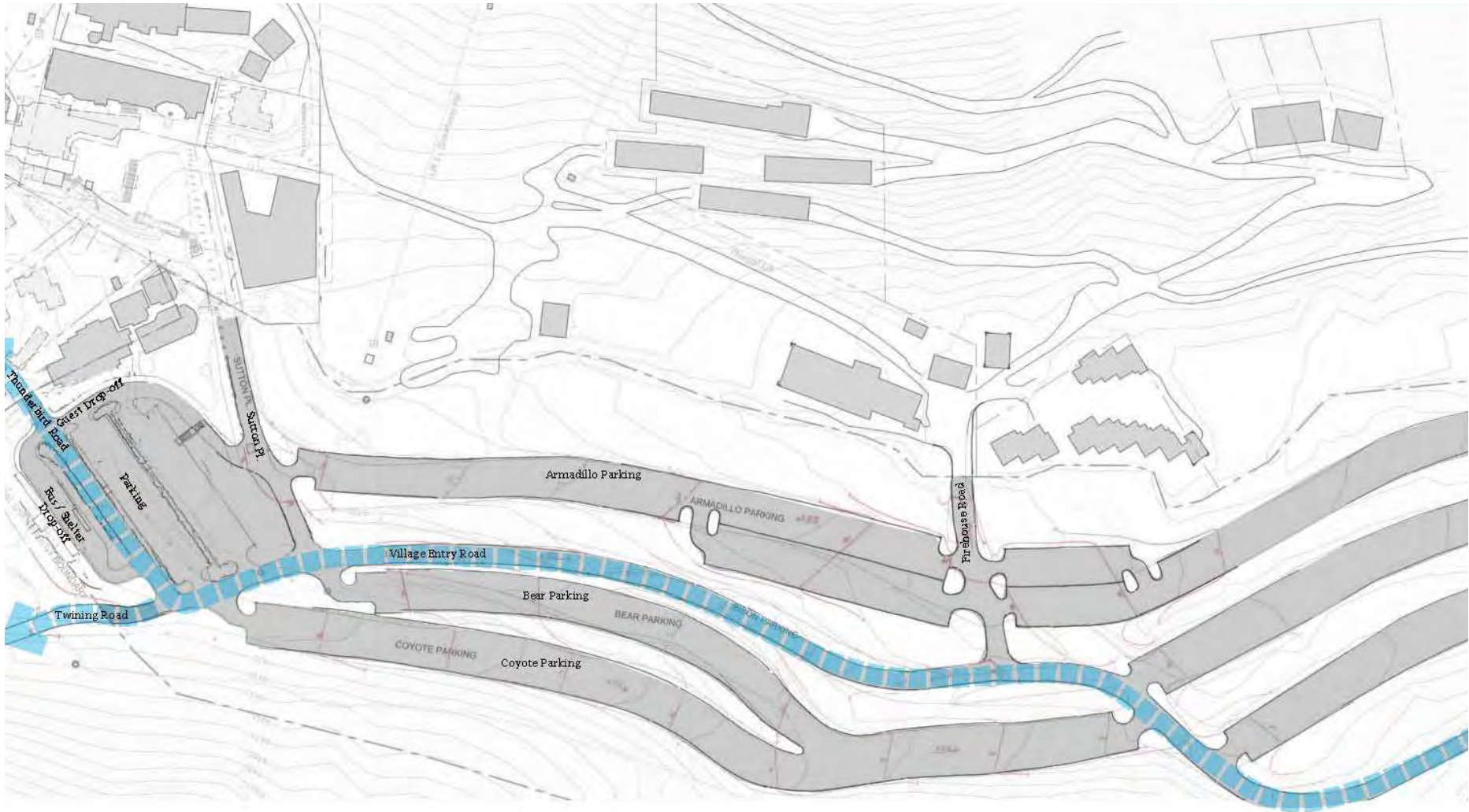

## TAOS SKI VALLEY CORE VILLAGE REVITALIZATION (SOUTHERN PORTION)

The proposed land uses and infrastructure improvements depicted on this plan are subject to review and modification by the Village of Taos Ski Valley and the respective property owners ... and thus subject to change without notice. This plan should not be relied upon as an accurate depiction of the final development or infrastructure for the Core Village at Taos Ski Valley.



**TAOS SKI VALLEY CORE VILLAGE REVITALIZATION (SOUTHERN PORTION)**

The proposed land uses and infrastructure improvements depicted on this plan are subject to review and modification by the Village of Taos Ski Valley and the respective property owners ... and thus subject to change without notice. This plan should not be relied upon as an accurate depiction of the final development or infrastructure for the Core Village at Taos Ski Valley.

VILLAGE CHARACTER - THUNDERBIRD ROAD



TAOS SKI VALLEY CORE VILLAGE REVITALIZATION (SOUTHERN PORTION)

The proposed land uses and infrastructure improvements depicted on this plan are subject to review and modification by the Village of Taos Ski Valley and the respective property owners ... and thus subject to change without notice. This plan should not be relied upon as an accurate depiction of the final development or infrastructure for the Core Village at Taos Ski Valley.

VILLAGE CHARACTER - THUNDERBIRD ROAD



TAOS SKI VALLEY COE VILLAGE REVITALIZATION (SOUTHERN PORTION)

The concept sketch depicted is not based on architectural plans for Parcel D, but instead is an illustration of a building that would be permissible under the current Zoning Ordinance.

## VILLAGE CHARACTER - PLAZA AND PEDESTRIAN WAYS



## TAOS SKI VALLEY CORE VILLAGE REVITALIZATION (SOUTHERN PORTION)

The proposed land uses and infrastructure improvements depicted on this plan are subject to review and modification by the Village of Taos Ski Valley and the respective property owners ... and thus subject to change without notice. This plan should not be relied upon as an accurate depiction of the final development or infrastructure for the Core Village at Taos Ski Valley.

## VILLAGE CHARACTER - PLAZA AND PEDESTRIAN WAYS



## TAOS SKI VALLEY CORE VILLAGE REVITALIZATION (SOUTHERN PORTION)

The proposed land uses and infrastructure improvements depicted on this plan are subject to review and modification by the Village of Taos Ski Valley and the respective property owners ... and thus subject to change without notice. This plan should not be relied upon as an accurate depiction of the final development or infrastructure for the Core Village at Taos Ski Valley.





**TAOS SKI VALLEY CORE VILLAGE REVITALIZATION (SOUTHERN PORTION)**

The proposed land uses and infrastructure improvements depicted on this plan are subject to review and modification by the Village of Taos Ski Valley and the respective property owners ... and thus subject to change without notice. This plan should not be relied upon as an accurate depiction of the final development or infrastructure for the Core Village at Taos Ski Valley.



**TAOS SKI VALLEY CORE VILLAGE REVITALIZATION (SOUTHERN PORTION)**

The proposed land uses and infrastructure improvements depicted on this plan are subject to review and modification by the Village of Taos Ski Valley and the respective property owners ... and thus subject to change without notice. This plan should not be relied upon as an accurate depiction of the final development or infrastructure for the Core Village at Taos Ski Valley.



**TAOS SKI VALLEY CORE VILLAGE REVITALIZATION (SOUTHERN PORTION)**

The proposed land uses and infrastructure improvements depicted on this plan are subject to review and modification by the Village of Taos Ski Valley and the respective property owners ... and thus subject to change without notice. This plan should not be relied upon as an accurate depiction of the final development or infrastructure for the Core Village at Taos Ski Valley.

**CORE VILLAGE LAND USE DIAGRAM**



**TAOS SKI VALLEY CORE VILLAGE REVITALIZATION (SOUTHERN PORTION)**

The proposed land uses and infrastructure improvements depicted on this plan are subject to review and modification by the Village of Taos Ski Valley and the respective property owners ... and thus subject to change without notice. This plan should not be relied upon as an accurate depiction of the final development or infrastructure for the Core Village at Taos Ski Valley.

# THUNDERBIRD ROAD CROSS-SECTION

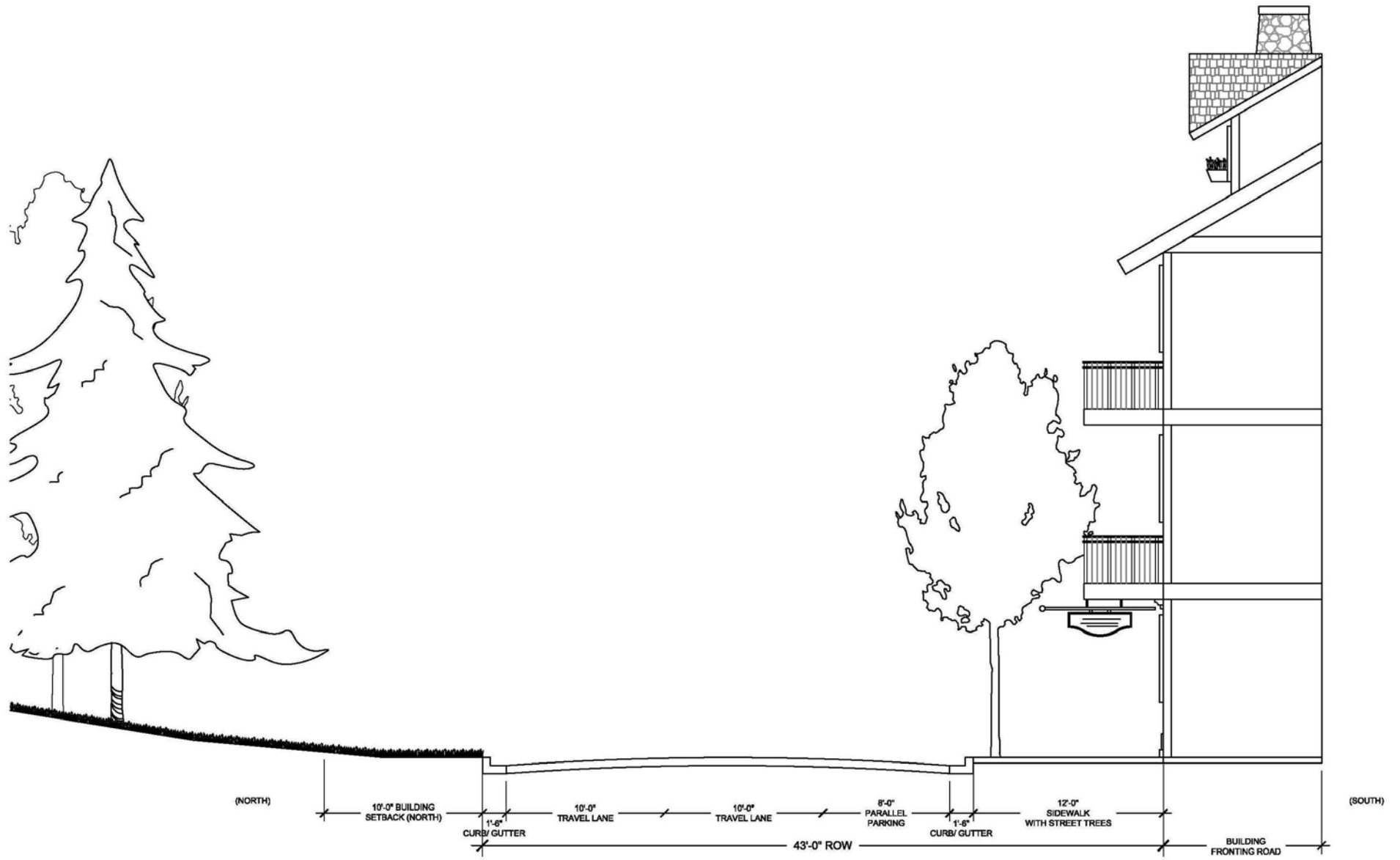

## TAOS SKI VALLEY CORE VILLAGE REVITALIZATION (SOUTHERN PORTION)

The concept sketch depicted is not based on architectural plans for Parcel D, but instead is an illustration of a building that would be permissible under the current Zoning Ordinance.

WEST BURROUGHS ROAD CROSS-SECTION

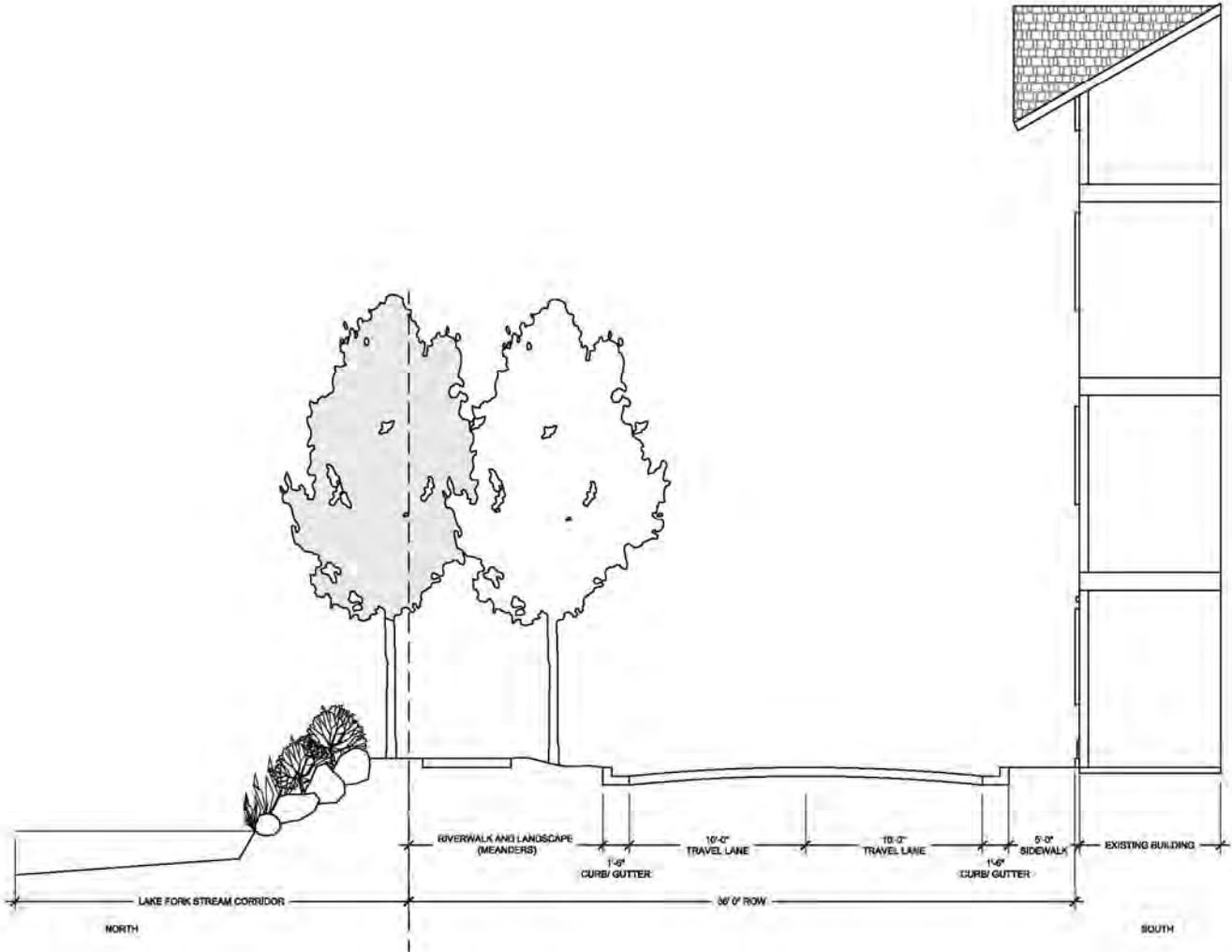

**DESIGN WORKSHOP**  
FEBRUARY 2014

TAOS SKI VALLEY CORE VILLAGE REVITALIZATION (SOUTHERN PORTION)

The proposed land uses and infrastructure improvements depicted on this plan are subject to review and modification by the Village of Taos Ski Valley and the respective property owners ... and thus subject to change without notice. This plan should not be relied upon as an accurate depiction of the final development or infrastructure for the Core Village at Taos Ski Valley.

SUTTON PLACE ROAD CROSS-SECTION

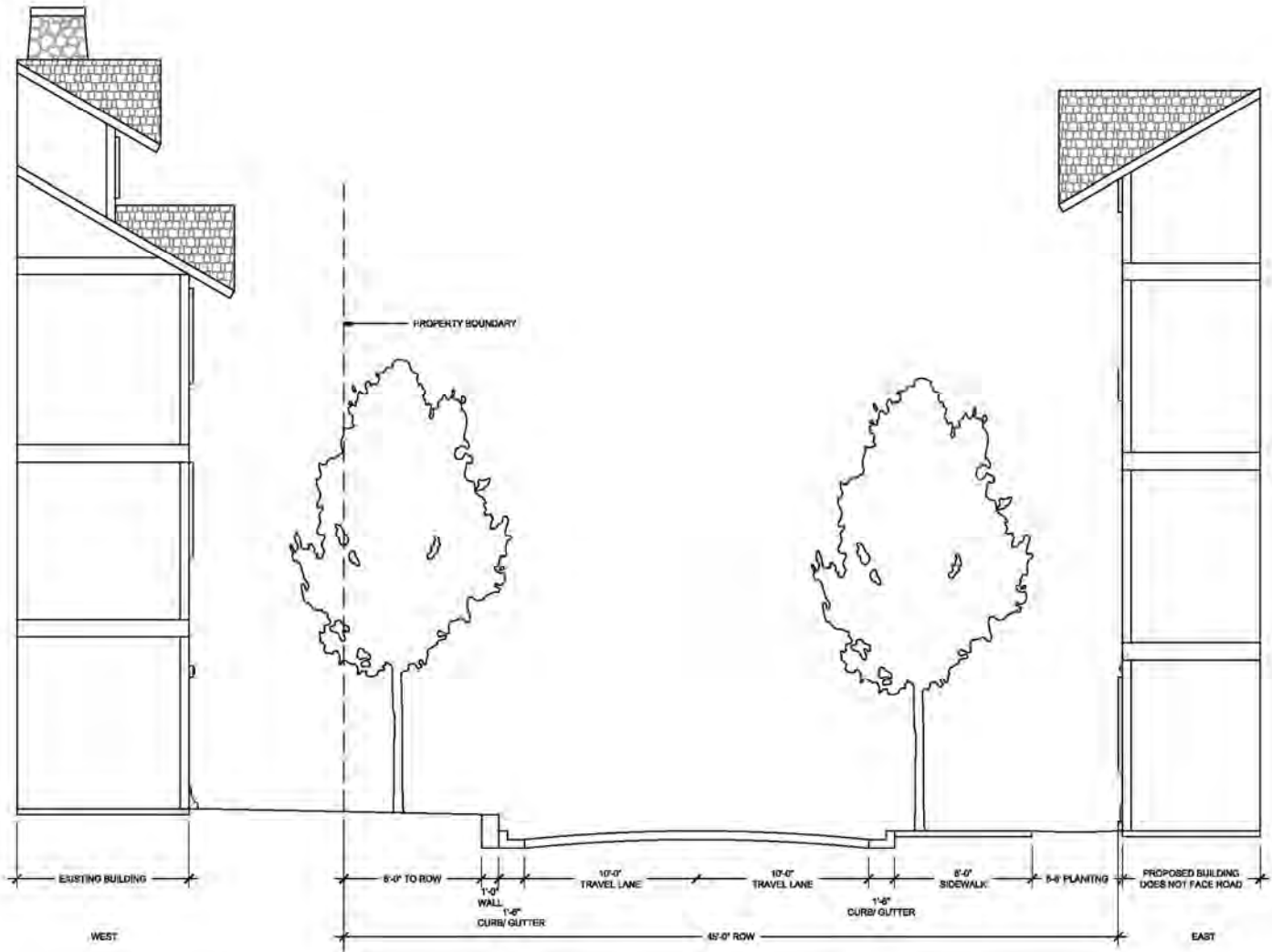

**DESIGN WORKSHOP**  
FEBRUARY 2012

TAOS SKI VALLEY CORE VILLAGE REVITALIZATION (SOUTHERN PORTION)

The proposed land uses and infrastructure improvements depicted on this plan are subject to review and modification by the Village of Taos Ski Valley and the respective property owners ... and thus subject to change without notice. This plan should not be relied upon as an accurate depiction of the final development or infrastructure for the Core Village at Taos Ski Valley.



**TAOS SKI VALLEY CORE VILLAGE REVITALIZATION (SOUTHERN PORTION)**

The proposed land uses and infrastructure improvements depicted on this plan are subject to review and modification by the Village of Taos Ski Valley and the respective property owners ... and thus subject to change without notice. This plan should not be relied upon as an accurate depiction of the final development or infrastructure for the Core Village at Taos Ski Valley.



# CONCEPTUAL SNOW STORAGE PLAN

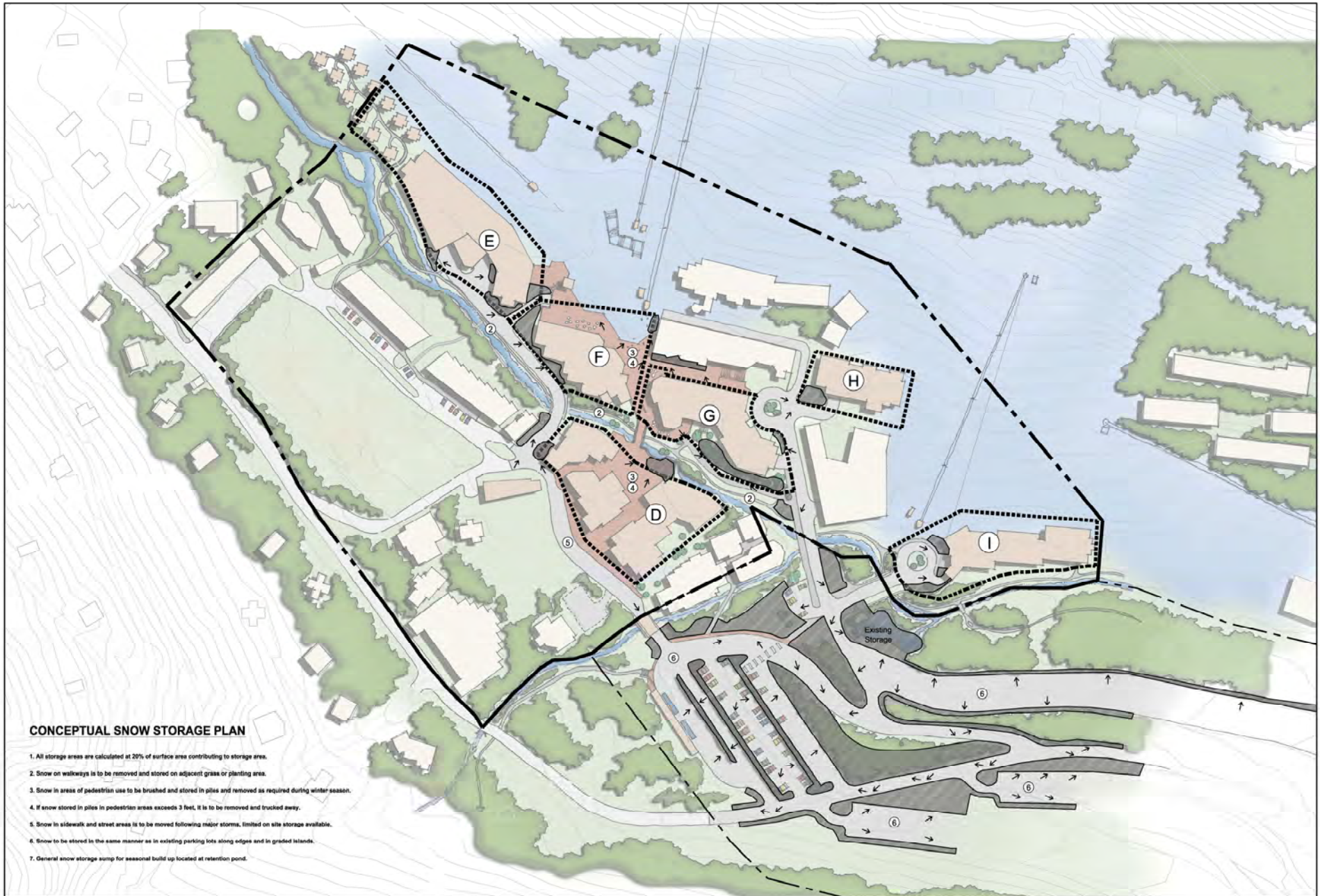

# WET UTILITY MASTER PLAN

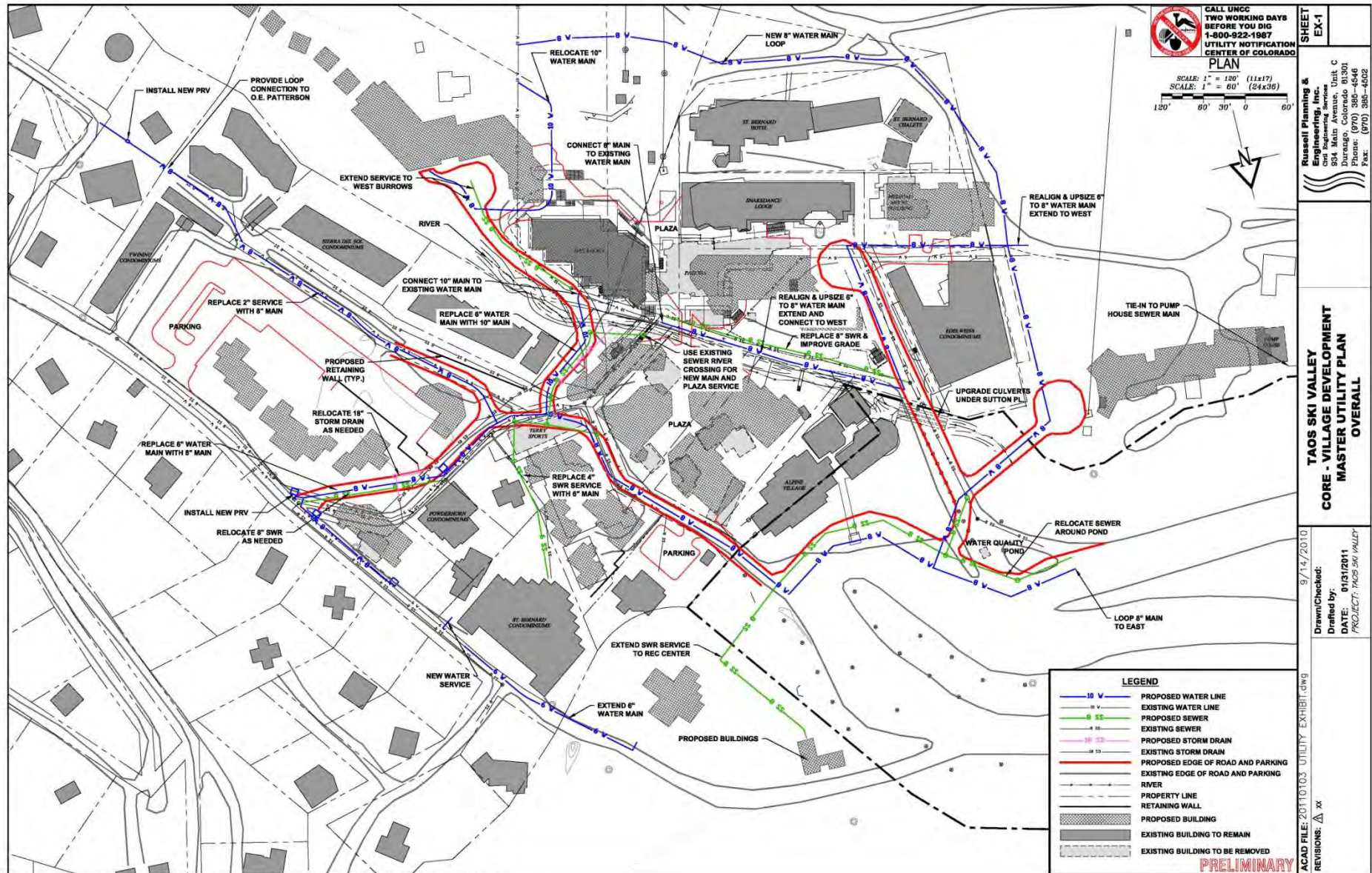

R:\Current Projects\Land Projects\TAOS SKI Valley Revitalization Plan\CAD\Exhibits\20110103 Utility Exhibit.dwg, 2/23/2011 10:58:45 AM, Cole P. White

## TAOS SKI VALLEY CORE VILLAGE REVITALIZATION (SOUTHERN PORTION)

The proposed land uses and infrastructure improvements depicted on this plan are subject to review and modification by the Village of Taos Ski Valley and the respective property owners ... and thus subject to change without notice. This plan should not be relied upon as an accurate depiction of the final development or infrastructure for the Core Village at Taos Ski Valley.

# DRY UTILITY MASTER PLAN

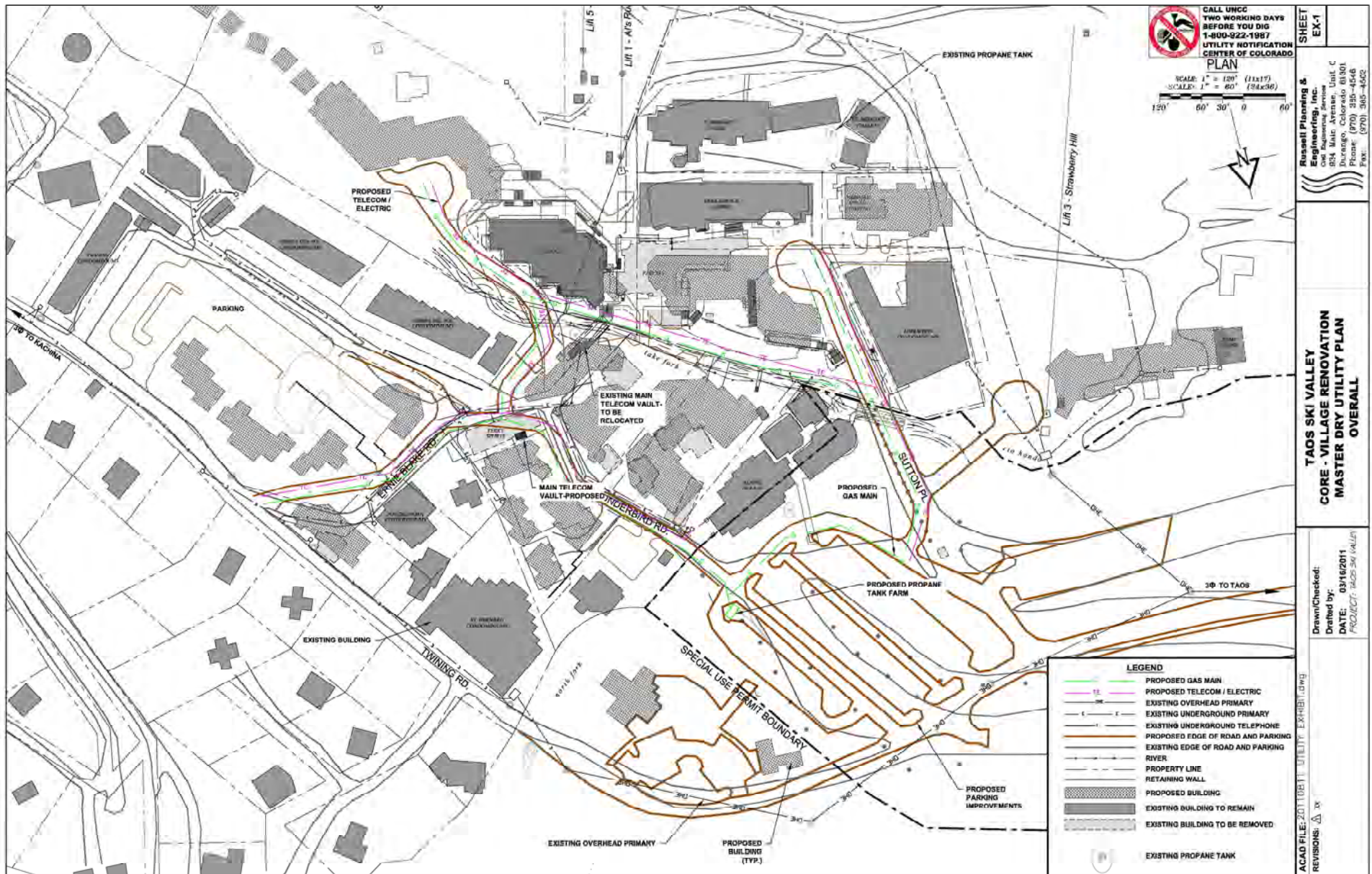

## TAOS SKI VALLEY CORE VILLAGE REVITALIZATION (SOUTHERN PORTION)

The proposed land uses and infrastructure improvements depicted on this plan are subject to review and modification by the Village of Taos Ski Valley and the respective property owners ... and thus subject to change without notice. This plan should not be relied upon as an accurate depiction of the final development or infrastructure for the Core Village at Taos Ski Valley.