

Overview of Proposed 25kV 3-Phase Powerline

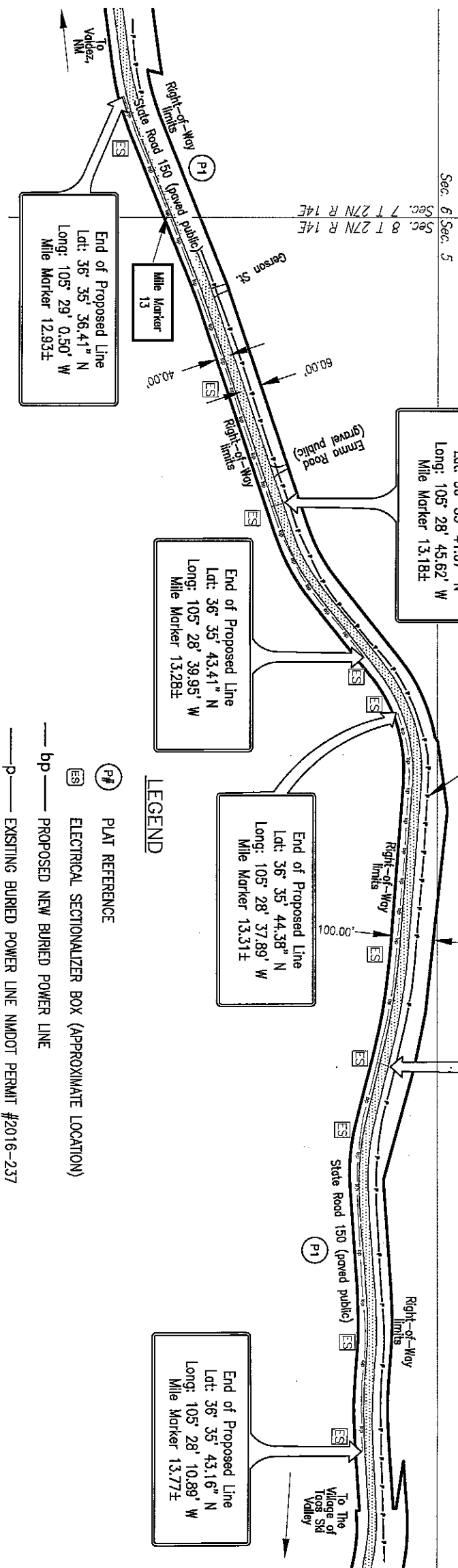

LEGEND

- (P#)** PLAT REFERENCE
- (ES)** ELECTRICAL SECTIONALIZER BOX (APPROXIMATE LOCATION)
- bp —** PROPOSED NEW BURIED POWER LINE
- - - p - - -** EXISTING BURIED POWER LINE NMDOT PERMIT #2016-237

Sketch Supplement
for Application for NMDOT Permit

| | |
|--|--------------------|
| SHEET 2 OF 4 | |
| Projected Sections 7 & B, T 27N, R 14E, NMPM | |
| Scale 1" = 300' | Date: 15 July 2020 |
| Job no. 2567 | Draftsman: LB |
| Proof: Robert A. Watt | |

Kit Carson Electric Worker Order # 20-0278

Kit Carson Electric Cooperative INC.
118 East Cruz Alta Rd.
PO Box 578
Taos, Nm 87571