

- LEGEND:**
- SUBJECT PROPERTY LINE
 - ADJACENT PROPERTY LINES
 - PROPOSED LOT LINE
 - PROPOSED RIGHT OF WAY
 - PROPOSED EASEMENTS
 - PROPOSED 15' BUILDING SETBACK
 - W — EXISTING WATER LINE
 - UGE — EXISTING UNDERGROUND ELECTRIC LINE
 - G — EXISTING GAS LINE
 - SS — EXISTING SEWER LINE
 - UGT — EXISTING TELECOMMUNICATIONS LINE
 - EXISTING STREAMS
 - EXISTING SPRINGS
 - V — PROPOSED WATER LINE (REFERENCE ONLY)
 - S — PROPOSED SEWER LINE (REFERENCE ONLY)
 - UGE — PROPOSED UNDERGROUND ELECTRIC LINE (REFERENCE ONLY)
 - EXISTING BUILDING ENVELOPE
 - PROPOSED BUILDING ENVELOPE (REFERENCE ONLY)
 - PROPOSED DRAINAGE PONDS (REFERENCE ONLY)
 - EXISTING WETLANDS AREA
 - PROPOSED SNOW STORAGE AREA (REFERENCE ONLY)
 - PROPOSED TRAIL ALIGNMENT AND EASEMENT

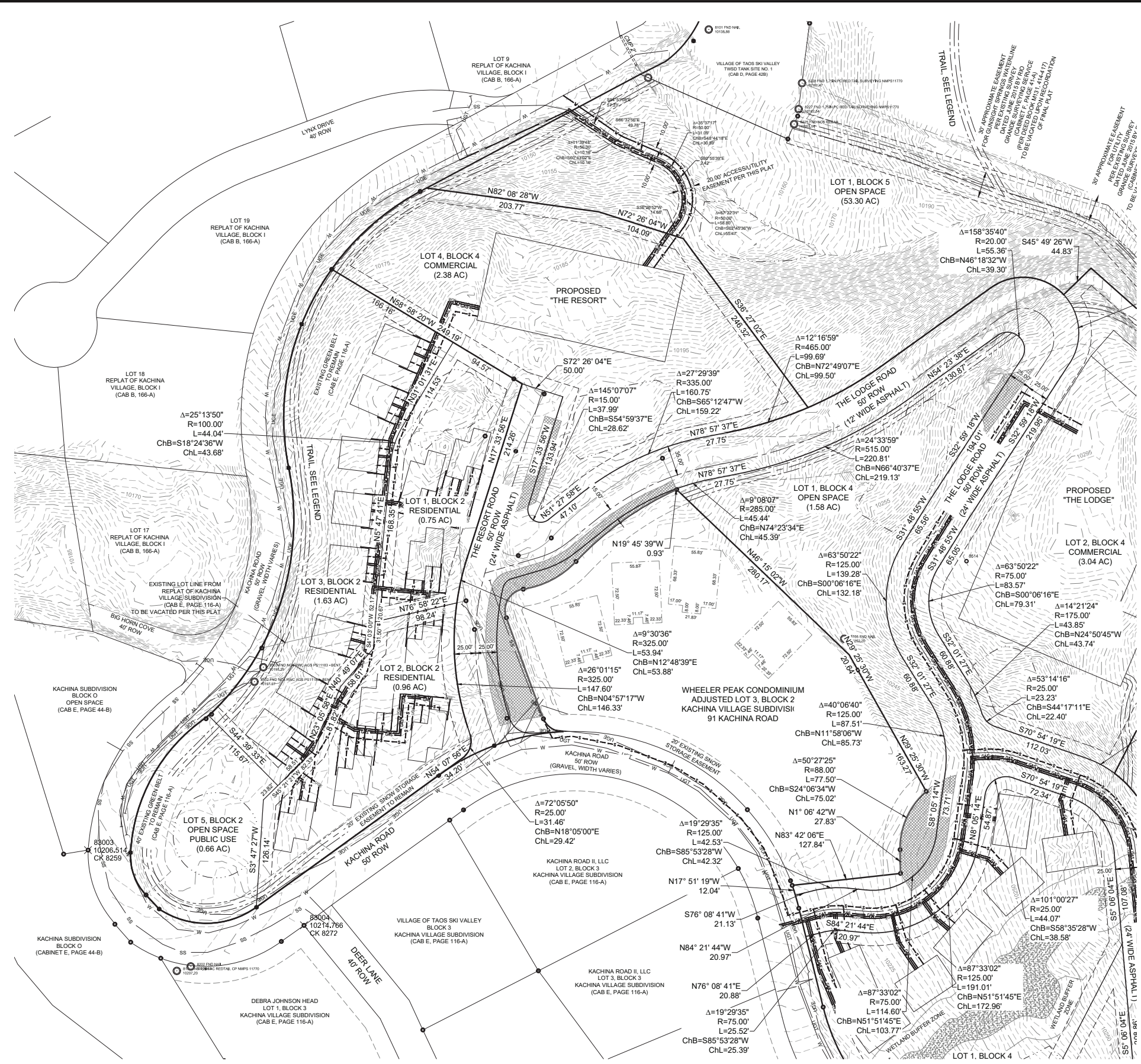

Rev #	Date	Description

SOUDER, MILLER & ASSOCIATES
 Engineering • Environmental • Surveying
 Serving the Southwest & Rocky Mountains
 5454 Venice Avenue NE, Suite D
 Albuquerque, NM 87113
 Phone: (505) 299-0942 Toll-Free: (877) 299-0942 Fax: (505) 293-3430
 www.soudermiller.com

TAOS, NEW MEXICO

THE LODGE & RESORT AT TAOS SKI VALLEY
 SECTIONS 10 AND 15, TOWNSHIP 27 NORTH,
 RANGE 47 EAST, T.M.P.M. VILLAGE OF
 TAOS SKI VALLEY, TAOS COUNTY, NEW MEXICO

Designed	Drawn	Checked
	CLW	JDC

Date: October 2019
 Scale: Horiz: 1" = 100'
 Vert: N/A
 Project No: 9427120
 Sheet: 2 of 4



0 60' 120'

SCALE: 1" = 60'

- LEGEND:
- SUBJECT PROPERTY LINE
 - ADJACENT PROPERTY LINES
 - PROPOSED LOT LINE
 - PROPOSED RIGHT OF WAY
 - PROPOSED EASEMENTS
 - PROPOSED 15' BUILDING SETBACK
 - EXISTING WATER LINE
 - EXISTING UNDERGROUND ELECTRIC LINE
 - EXISTING GAS LINE
 - EXISTING SEWER LINE
 - EXISTING TELECOMMUNICATIONS LINE
 - EXISTING STREAMS
 - EXISTING SPRINGS
 - PROPOSED WATER LINE (REFERENCE ONLY)
 - PROPOSED SEWER LINE (REFERENCE ONLY)
 - PROPOSED UNDERGROUND ELECTRIC LINE (REFERENCE ONLY)
 - EXISTING BUILDING ENVELOPE
 - PROPOSED BUILDING ENVELOPE (REFERENCE ONLY)
 - PROPOSED DRAINAGE PONDS (REFERENCE ONLY)
 - EXISTING WETLANDS AREA
 - PROPOSED SNOW STORAGE AREA (REFERENCE ONLY)
 - PROPOSED TRAIL ALIGNMENT AND EASEMENT

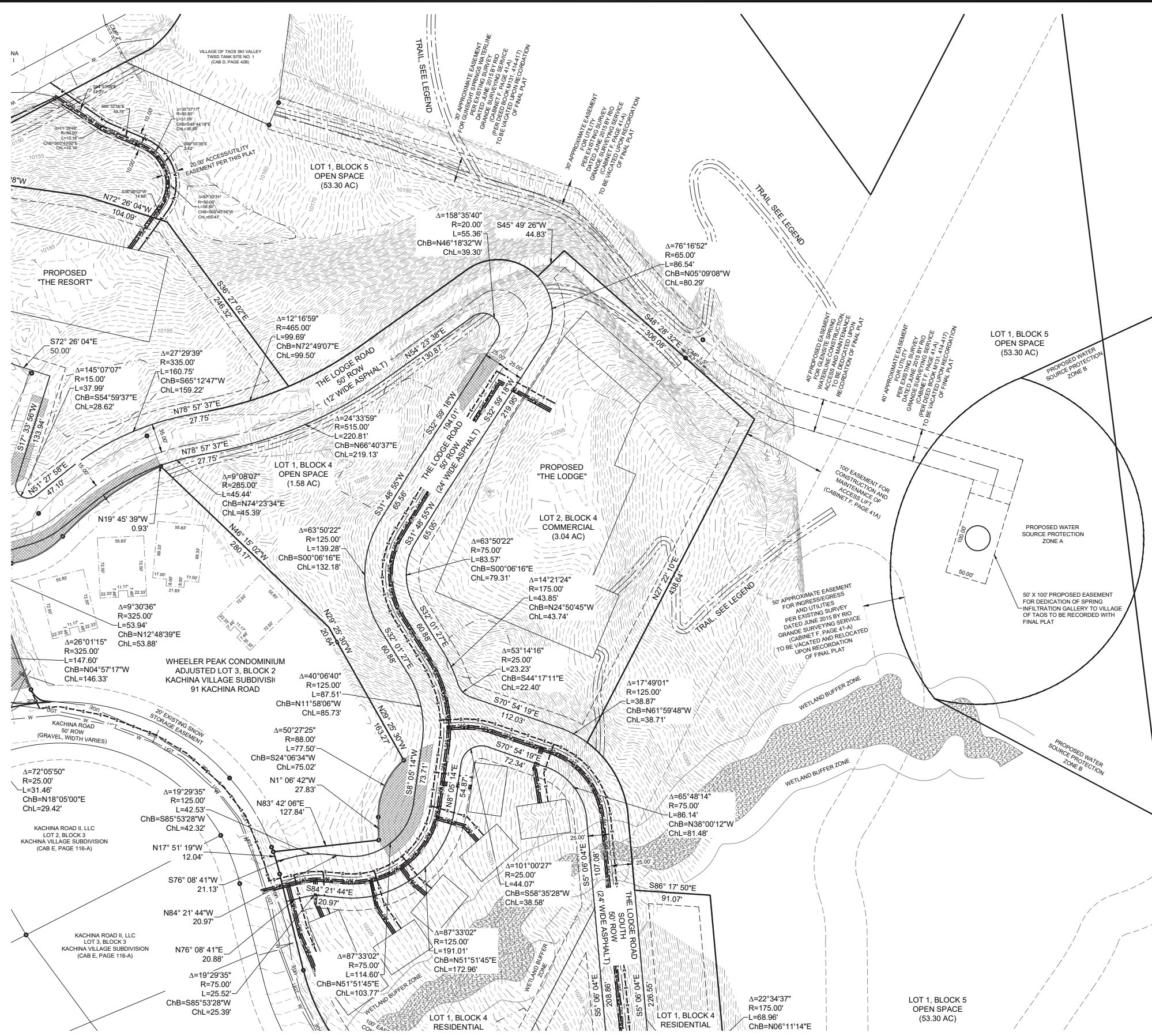

Rev #	Date	Description

SOUDER, MILLER & ASSOCIATES
 Engineering • Environmental • Surveying
 Serving the Southwest & Rocky Mountains
 5454 Venice Avenue NE, Suite D
 Albuquerque, NM 87113
 Phone (505) 299-0942 Toll-Free (877) 299-0942 Fax (505) 293-3430
 www.soudermiller.com

TAOS, NEW MEXICO

THE LODGE & RESORT AT TAOS SKI VALLEY
 SECTIONS 10 AND 15, TOWNSHIP 27 NORTH,
 RANGE 47 EAST, N.M.P.M., VILLAGE OF
 TAOS SKI VALLEY, TAOS COUNTY, NEW MEXICO

Designed	Drawn	Checked

Date: October 2019
 Scale: Horiz: 1" = 100'
 Vert: N/A
 Project No: 9427120
 Sheet: 3 of 4

© Copyright 2019 Souder, Miller & Associates - All Rights Reserved

P:9-Shopoff Taos Ski Valley (9427120)Survey\01-DWG\Shopoff Ski Valley Preliminary Plat ver 2018.dwg, 10/15/2019 5:14:19 PM MKF

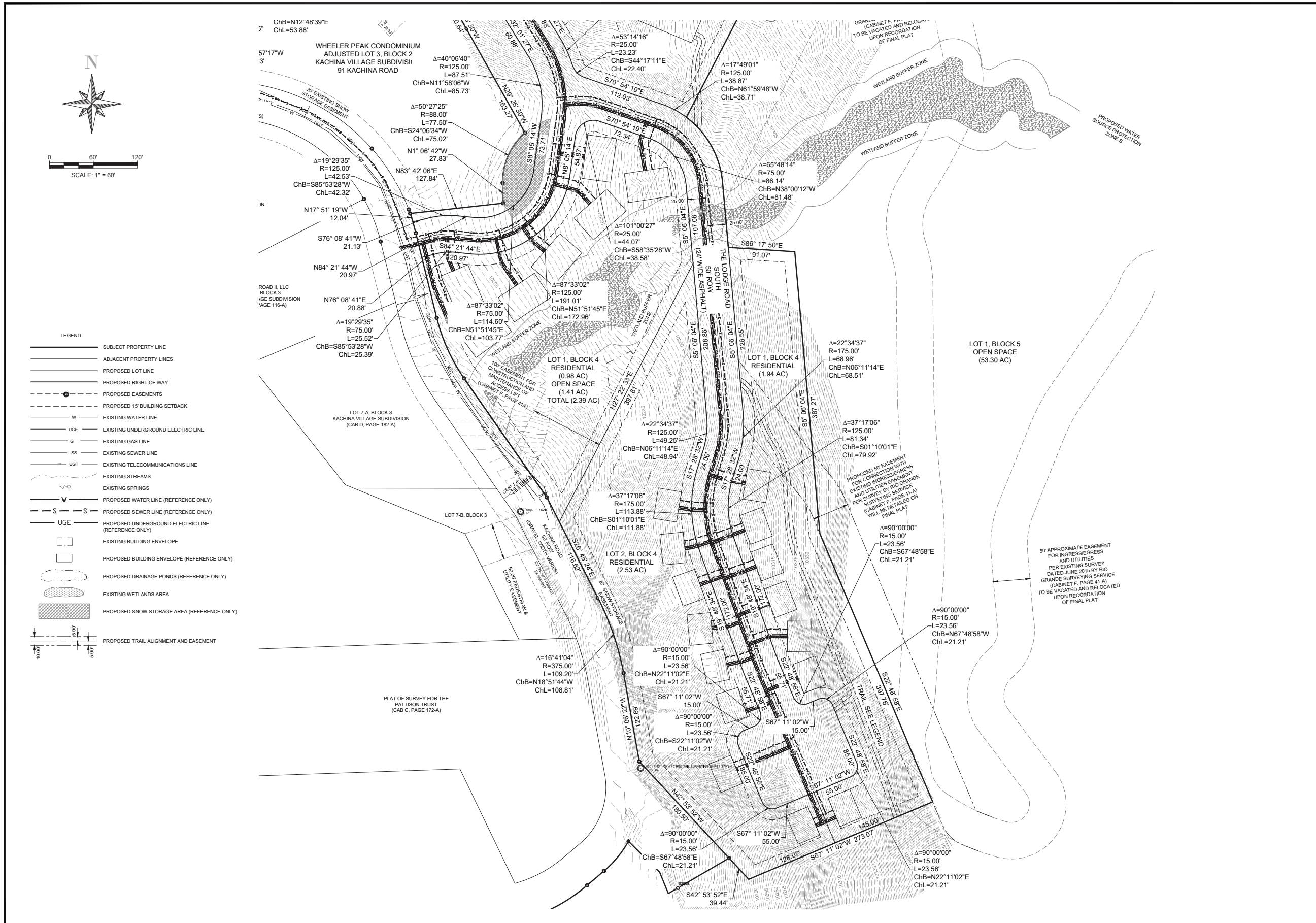

Rev #	Date	Description

SOUDER, MILLER & ASSOCIATES
Engineering • Environmental • Surveying
Serving the Southwest & Rocky Mountains
5454 Venice Avenue, Suite D
Albuquerque, NM 87113
Phone: (505) 299-0942 Fax: (505) 293-3430
www.soudermiller.com

TAOS, NEW MEXICO

SHOFFER REALTY

THE LODGE & RESORT AT TAOS SKI VALLEY
SECTIONS 10 AND 15, TOWNSHIP 27 NORTH,
RANGE 47 EAST, N.M.P.M., VILLAGE OF
TAOS SKI VALLEY, TAOS COUNTY, NEW MEXICO

Designed	Drawn	Checked
CLW	CLW	JDC
Date:	October 2019	
Scale:	Horiz: 1" = 100' Vert: N/A	
Project No:	9427120	
Sheet:	4 of 4	