

GENERAL SHEET NOTES

1. CONTRACTOR SHALL VERIFY ALL HORIZONTAL AND VERTICAL DIMENSIONS PRIOR TO FABRICATION OF CONSTRUCTION ELEMENTS.
2. CONTRACTOR SHALL PROVIDE TEMPORARY SHORING AS NECESSARY FOR ALL ITEMS UNTIL FINAL CONSTRUCTION ELEMENTS ARE IN PLACE.
3. SOME SHEET KEYNOTES MAY NOT APPLY TO THIS SHEET.
4. DIMENSIONS ARE TO THE FACE OF STUD UNLESS NOTED OTHERWISE.
5. ALL STRUCTURAL STUD WALLS ARE 2x6 AT 16" ON CENTER UNLESS NOTED OTHERWISE.
6. PRE-ENGINEERED, PRE-MANUFACTURED WOOD TRUSSES AT 24" O.C. U.N.O. CONTRACTOR SHALL SUBMIT SHOP DRAWINGS AND CALCULATIONS TO ARCHITECT (HIGH DESERT STRUCTURAL ENGINEERING, LLC) FOR REVIEW. CALCULATIONS SHALL BE SEALED AND SIGNED BY A REGISTERED NEW MEXICO PROFESSIONAL ENGINEER. SEE GENERAL NOTES FOR STATIC AND LATERAL LOAD REQUIREMENTS.

SHEET KEYNOTE

1. EXISTING VIGAS AND T&G CEILING TO REMAIN
2. EXISTING FLOOR/CEILING/ROOF FRAMING TO REMAIN
3. NEW FLOOR FRAMING TO MATCH EXISTING
4. NEW 2X OVERFRAMING BRACE DOWN TO EXISTING ROOF DECK AT EXISTING BEAM LOCATIONS
5. 11 7/8" BCI 60S @ 16" O.C.
6. -
7. 2X6 LOOKOUT FRAMING
8. 2X8 WOOD FRAMING AT 16" O.C.
9. NEW BEAM TO SUPPORT EXISTING STRUCTURE
10. COLUMN LOCATION

SCHEDULES

LINTEL SCHEDULE	
SPAN	HEADER
UP TO 6'-0"	2 - 2x10
6'-0" TO 8'-0"	3 - 2x12
8'-0" TO 10'-0"	4 - 2x12

LEGEND

- NEW SUPPORT COLUMN
- LINTEL PER SCHEDULE UNLESS NOTED OTHERWISE
- PRE-MANUFACTURED WOOD ROOF TRUSS @24" O.C. U.N.O.
- EXISTING SUPPORT COLUMN TO REMAIN
- EXISTING BEAM TO REMAIN
- EXISTING WALL TO REMAIN
- NEW WALL OR INFILL WALL
- 5/8" CDX PLYWOOD. ATTACH WITH 8d NAILS AT 6" O.C. ALONG EDGES AND 12" O.C. ALONG INTERMEDIATE SUPPORTS. PROVIDE PLY CLIPS AT ALL UNSUPPORTED EDGES.
- 3/4" T&G PLYWOOD SUBFLOOR. ATTACH WITH 8d NAILS AT 6" O.C. ALONG EDGES AND 12" O.C. ALONG INTERMEDIATE SUPPORTS.
- 1" TYPE C 24 GA. GALV. METAL DECK SMIN.=0.098 IN3 IMIN.=0.057 IN4. PROVIDE 3" CONCRETE TOPPING W/6 X 6- W1.4 X W1.4 W.W.F. FLAT SHEETS CHAIRED OVER METAL DECK. PROVIDE CONTROL JOINTS AT 20'-0" O.C. MAX. EACH DIRECTION.

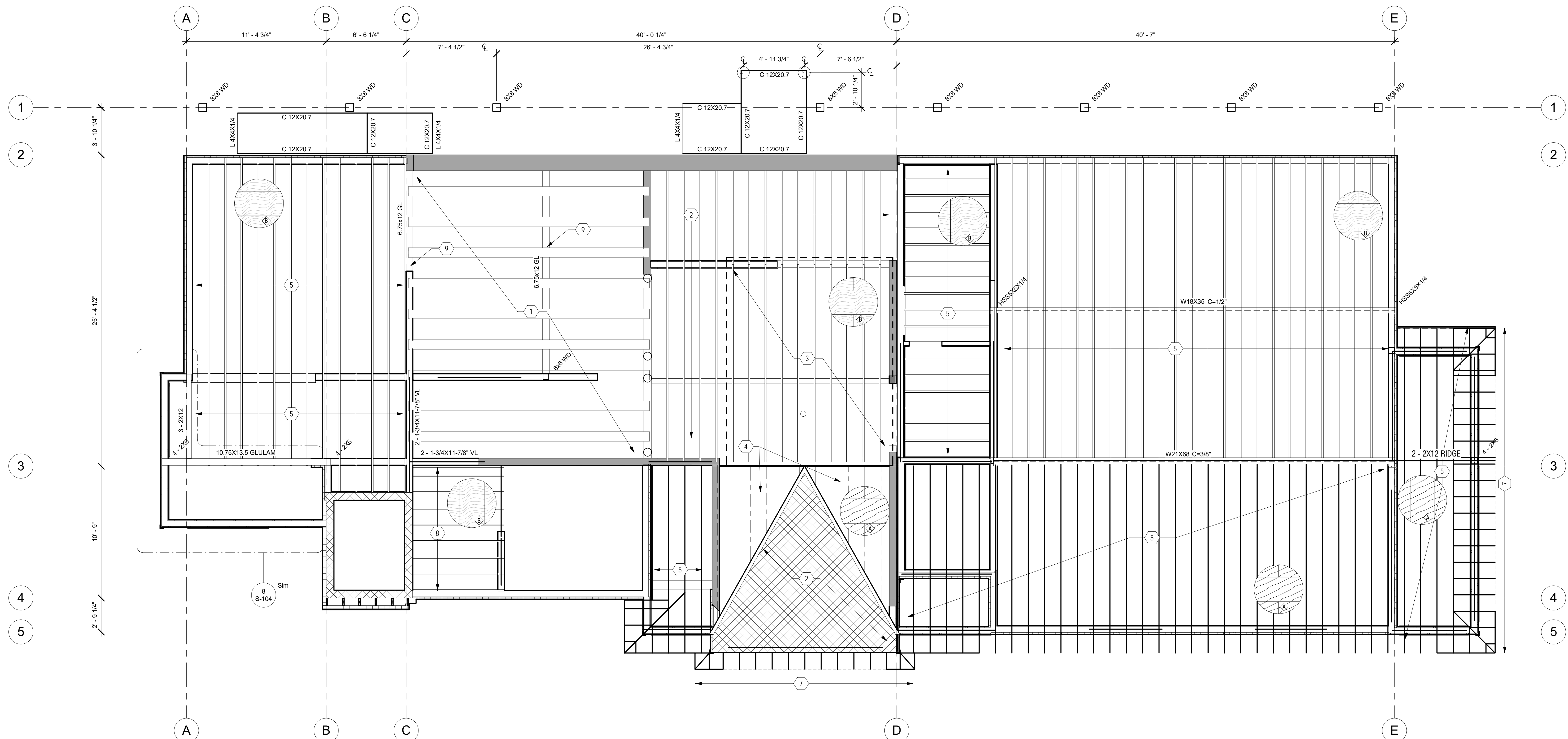

1 SECOND FLOOR FRAMING PLAN
1/4" = 1'-0"

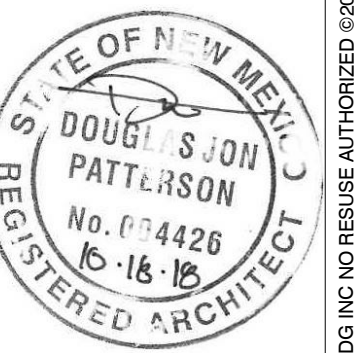

REVISIONS:	NO	DATE	DESCRIPTION

Z:\010 ACTIVE PROJECTS\2018-600 VTSV Admin\08 CAD\08-2018-600 - VTSV Admin.BID SET - JB LOCAL 10.12.18.rvt

THIS DESIGN IS CONFIDENTIAL AND PROPRIETARY OF LDG INC. NO REUSE OR REPRODUCTION IS PERMITTED WITHOUT WRITTEN PERMISSION.