

THIS DESIGN IS CONFIDENTIAL AND PROPRIETARY OF LDG, INC. NO REUSE OR REPRODUCTION IS PERMITTED WITHOUT WRITTEN PERMISSION.

VTSV ADMINISTRATION BUILDING

CONSTRUCTION DOCUMENTS

1346 NM 150, VILLAGE OF TAOS SKI VALLEY, NM 87525

PROJ. NO: 2018-600
ISSUE DATE: 10/18/18
ISSUED FOR:

NO	DATE	DESCRIPTION

DRAFTED BY: LDG
APPROVED BY: LDG

SCALE: 1/4" = 1'-0"

**ARCHITECTURAL
SITE PLAN**

AS-100

GENERAL SHEET NOTES

- CONTRACTOR TO VERIFY ALL (E) DIMENSIONS, QUANTITIES AND CONDITIONS.
- ALL SPACES, MATERIALS AND FINISHES TO CONFORM TO NMAC 7.11.2 IN ADDITION TO ALL APPLICABLE BUILDING CODES.
- ALL FREE STANDING FURNITURE AND EQUIPMENT SHOWN ON PLAN ARE NOT INCLUDED IN CONTRACT AND ARE SHOWN FOR REFERENCE ONLY UNLESS NOTED OTHERWISE
- ALL WALLS TO BE PAINTED P-1, UNLESS NOTED OTHERWISE.
- ALL NEW HOLLOW METAL FRAMES AND DOORS TO BE PAINTED P-2.
- ALL RESILIENT TRANSITION STRIPS TO MATCH RESILIENT WALL BASE COLOR UNLESS NOTED OTHERWISE.
- ALL CHANGES IN FLOOR MATERIAL TO OCCUR AT CENTERLINE OF DOOR, UNLESS NOTED OTHERWISE.
- ALL FLOOR AREAS AT DEMOLITION AREAS TO RECEIVE NEW VINYL FLOORING.
- REMOVE ALL TRANSITION STRIPS IN LIMITS OF CONSTRUCTION AREA. REPLACE WITH NEW VINYL TRANSITION STRIPS, COLOR TO MATCH RB-1.
- CONTRACTOR TO PROVIDE NEW GYPSUM CEILING AT EXISTING BUILDING TO REMAIN AREA.
- CONTRACTOR TO PROVIDE EQUIPMENT BLOCKING AS REQUIRED.
- CONTRACTOR TO PROVIDE NEW DRYWALL SKIM COAT ON ALL EXISTING WALLS TO REMAIN AS REQUIRED.
- ALL EXTERIOR WALLS TO REMAIN TO RECEIVE NEW 2" RIGID INSULATION, TYVEK BUILDING WRAP AND NEW 2 COAT PLASTER SYSTEM.

KEYED NOTES

- CONTRACTOR TO INFILL WALL AS REQUIRED WITH R-19 BATT. INSULATION AND 2X FRAMING.
- CONTRACTOR TO PROVIDE BUILDING CONTROL JOINT AT EXISTING BUILDING TO NEW BUILDING TRANSITION.
- NEW BEAM. REFERENE STRUC'L SHEETS

SCHEDULES

FLOOR PLAN LEGEND

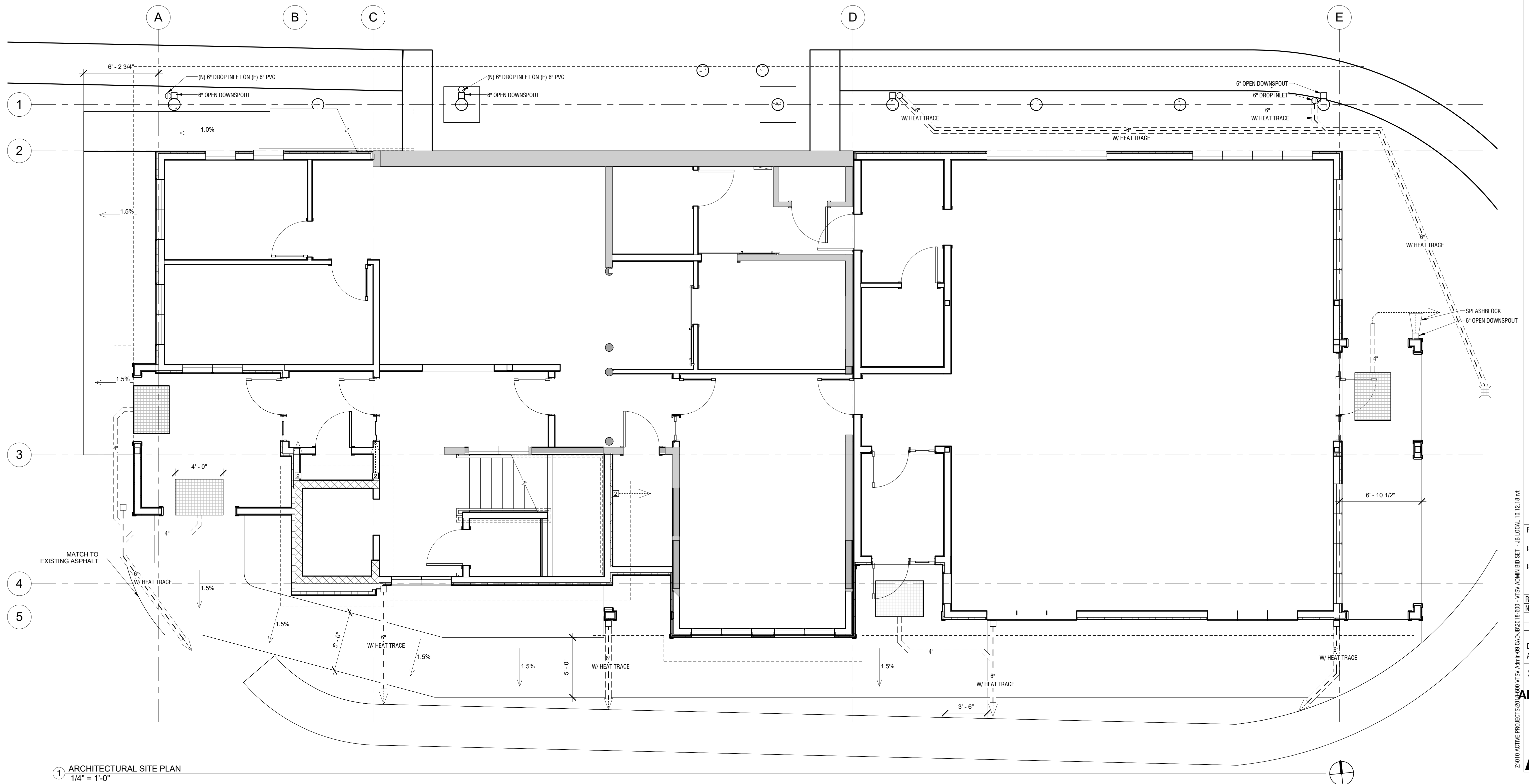

1 ARCHITECTURAL SITE PLAN
1/4" = 1'-0"