

THIS DESIGN IS CONFIDENTIAL AND PROPRIETARY OF LDG, INC. NO REUSE OR REPRODUCTION IS PERMITTED WITHOUT WRITTEN PERMISSION.

VTSV ADMINISTRATION BUILDING
CONSTRUCTION DOCUMENTS

1346 NM 150, VILLAGE OF TAOS SKI VALLEY, NM 87525

PROJ. NO: 2018-600
ISSUE DATE: 10/18/18
ISSUED FOR:

NO	DATE	DESCRIPTION

DRAFTED BY: LDG
APPROVED BY: LDG

SCALE: 1" = 10'-0"

SITE PLAN

AS-001

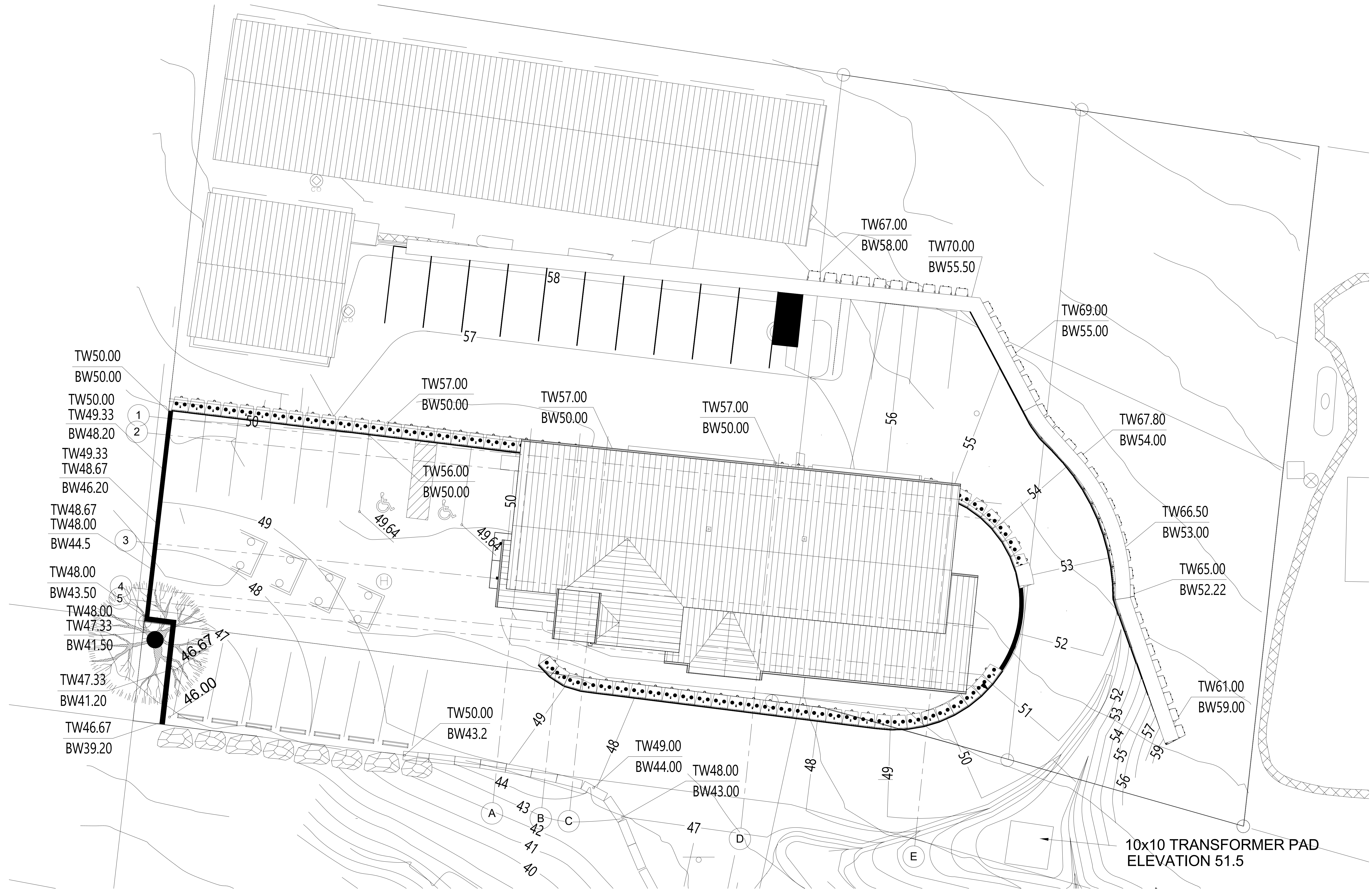

NOTE: CIVIL SITE PLAN INCLUDED FOR REFERENCE ONLY. ALL SITE CONDITIONS SHOWN CONSIDERED TO BE EXISTING AND ARE NOT IN THE SCOPE OF WORK. CONTRACTOR TO VERIFY ALL CONDITIONS IN FIELD.

1 SITE PLAN - PROPOSED
1" = 10'-0"