

**GENERAL NOTES**

1. CONTRACTOR TO VERIFY ALL (E) DIMENSIONS, QUANTITIES AND CONDITIONS.
2. ALL DIMENSIONS TO FINISH SURFACES UNLESS NOTED OTHERWISE.
3. ALL FREE STANDING FURNITURE AND EQUIPMENT SHOWN ON PLAN ARE NOT INCLUDED IN CONTRACT AND ARE SHOWN FOR REFERENCE ONLY UNLESS NOTED OTHERWISE.
4. ALL WALLS TO BE PAINTED P-1, UNLESS NOTED OTHERWISE.
5. ALL NEW HOLLOW METAL FRAMES TO BE PAINTED P-2 U.N.O.
6. ALL RESILIENT TRANSITION STRIPS TO MATCH RESILIENT WALL BASE COLOR UNLESS NOTED OTHERWISE.
7. ALL CHANGES IN FLOOR MATERIAL TO OCCUR AT CENTERLINE OF DOOR, UNLESS NOTED OTHERWISE.
8. ALL FLOOR AREAS TO RECEIVE NEW CARPET TILE FLOORING U.N.O.
9. CONTRACTOR TO PROVIDE EQUIPMENT BLOCKING AS REQUIRED.
10. CONTRACTOR TO PATCH AND REPAIR AND PROVIDE NEW DRYWALL SKIM COAT ON ALL EXISTING GYP BOARD WALLS AND CEILINGS TO REMAIN AS REQUIRED.
11. ALL EXTERIOR WALLS TO REMAIN TO RECEIVE NEW 1 1/2" RIGID INSULATION AND BUILDING WRAP BEFORE FINISH. FURR TO MATCH NEW SURFACES AS NECESSARY.
12. EXISTING WOOD FRAMED FLOOR AND NEW FLOOR FRAMED AT SAME LEVEL TO RECEIVE RADIANT TUBING IN HEAT LINK DRY ABOVE SYSTEM. NEW FRAMED FLOOR AT LEVEL 2.1 TO RECEIVE RADIANT TUBING BELOW FLOOR DECK IN HEATLINK DRY BELOW SYSTEM. TILE FLOOR TO USE HEATLINK WETABOVE SYSTEM. FOLLOW MANUFACTURER'S INSTRUCTIONS.

**KEYED NOTES**

1. CONTRACTOR TO ALIGN EXISTING WALL FRAMING WITH NEW 2X FRAMING AS REQUIRED.
2. CONTRACTOR TO INFILL WALL AS REQUIRED WITH R-19 BATT. INSULATION AND 2X FRAMING.

**PROPOSED FLOOR PLAN LEGEND**

- WALL TAG. SEE PARTITION TYPES A-311
- ENLARGED DETAIL DRAWING
- CENTER LINE
- DOOR NUMBER; SEE SCHEDULE SHEET A-601
- WINDOW TAG; SEE SCHEDULE SHEET A-601
- EXISTING WALL PARTITION; TO REMAIN
- NEW WALL PARTITION
- NEW INFILL WALL
- 2 HR. FIRE WALL
- FIRE EXTINGUISHER LOCATION
- KEYED NOTE
- SMOKE DETECTORS

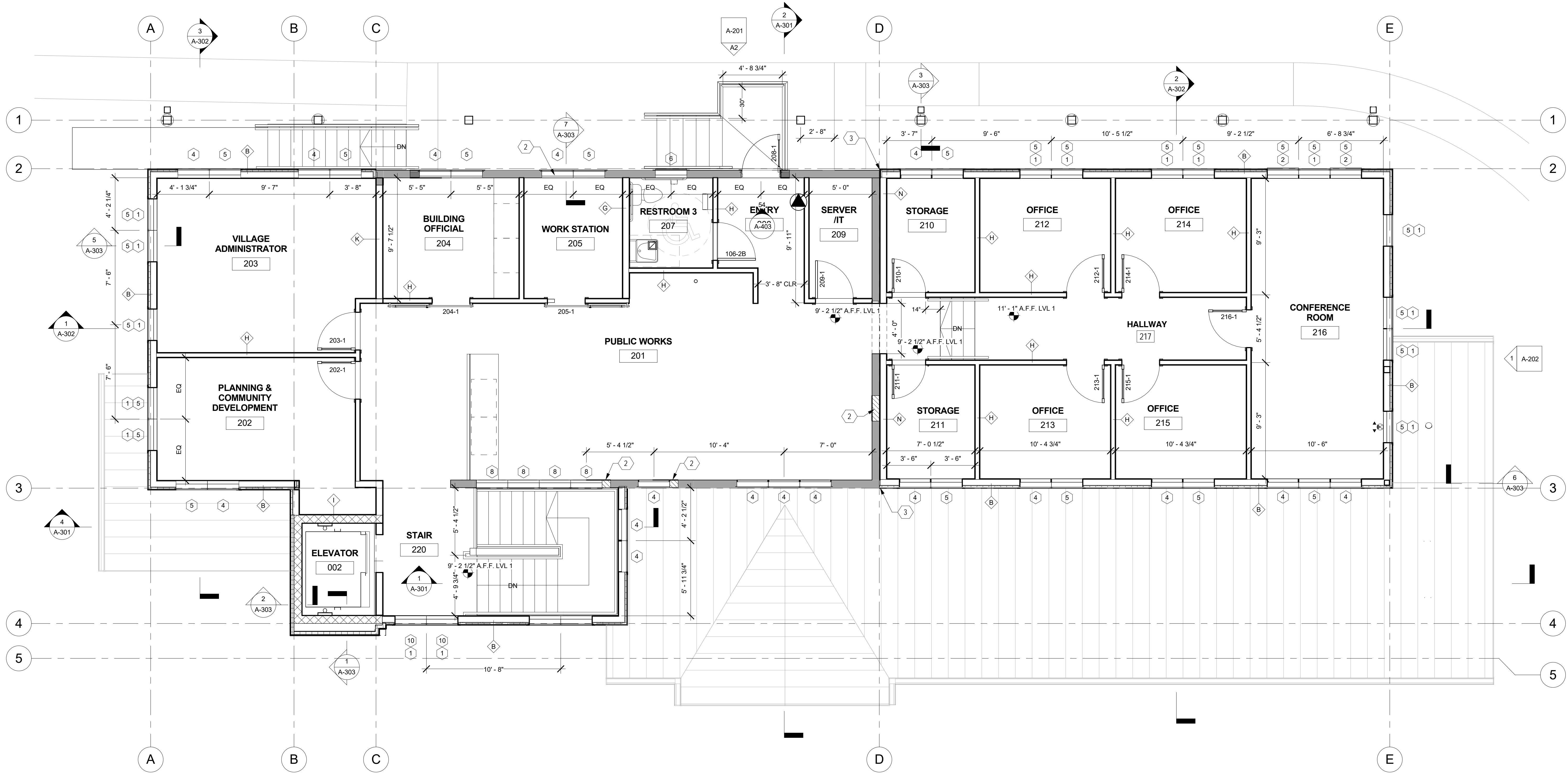

1 SECOND FLOOR - PROPOSED  
1/4" = 1'-0"

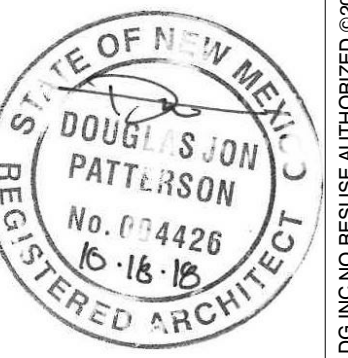

PROJ. NO: 2018-600  
ISSUE DATE: 10/18/18  
ISSUED FOR:

REVISIONS:	NO	DATE	DESCRIPTION

DRAFTED BY: LDG  
APPROVED BY: LDG

SCALE: As indicated

**PROPOSED  
SECOND  
FLOOR PLAN**

2:010 ACTIVE PROJECTS/2018-600 VTSV Admin/09 CAD/09/2018-600 - VTSV ADMIN BID SET - JB LOCAL 10.12.18.rvt

THIS DESIGN IS CONFIDENTIAL AND PROPRIETARY OF LDG. NO REUSE OR REPRODUCTION IS PERMITTED WITHOUT WRITTEN PERMISSION.