

D

C

B

A

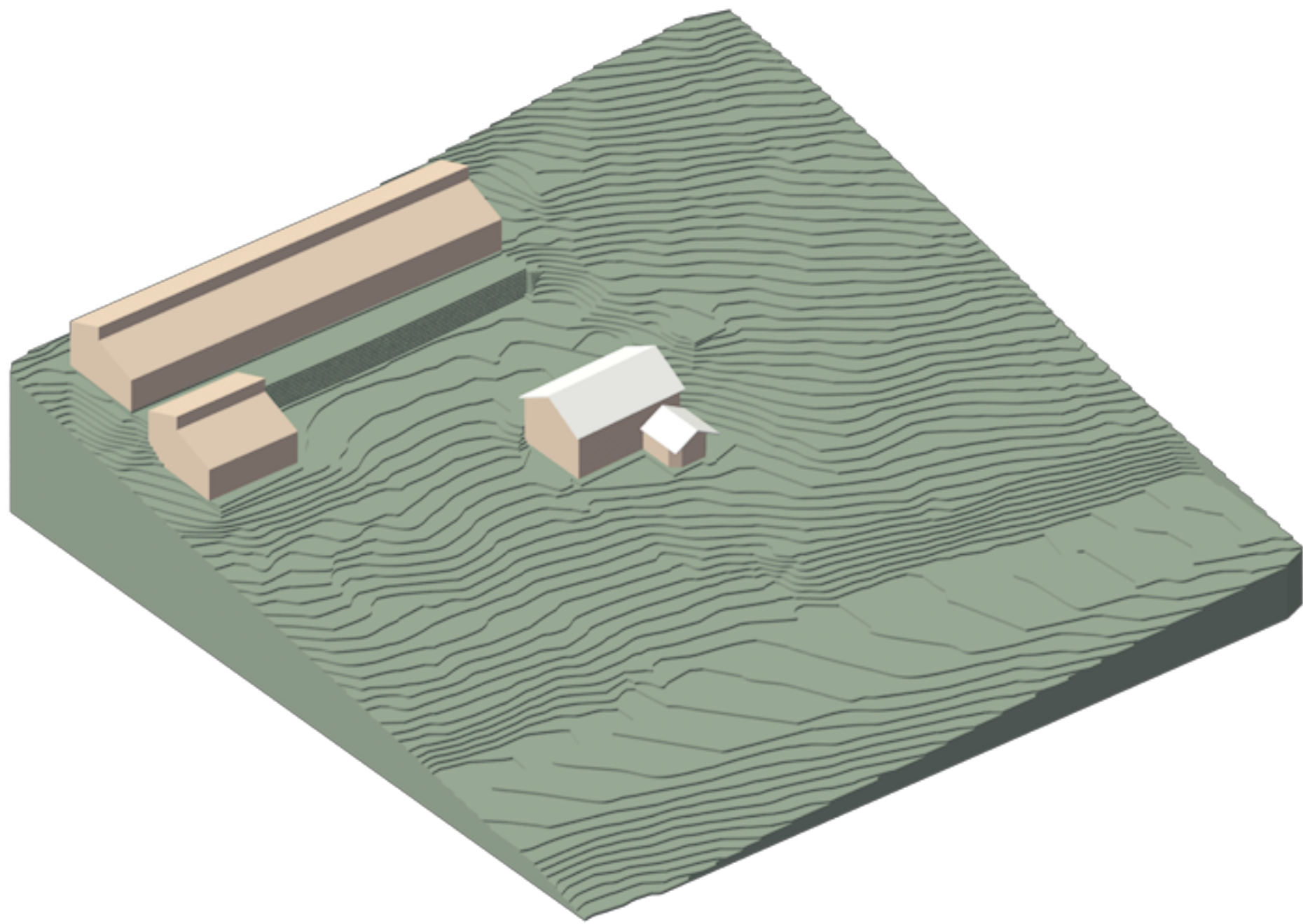

C1  
G-1 EXISTING SITE

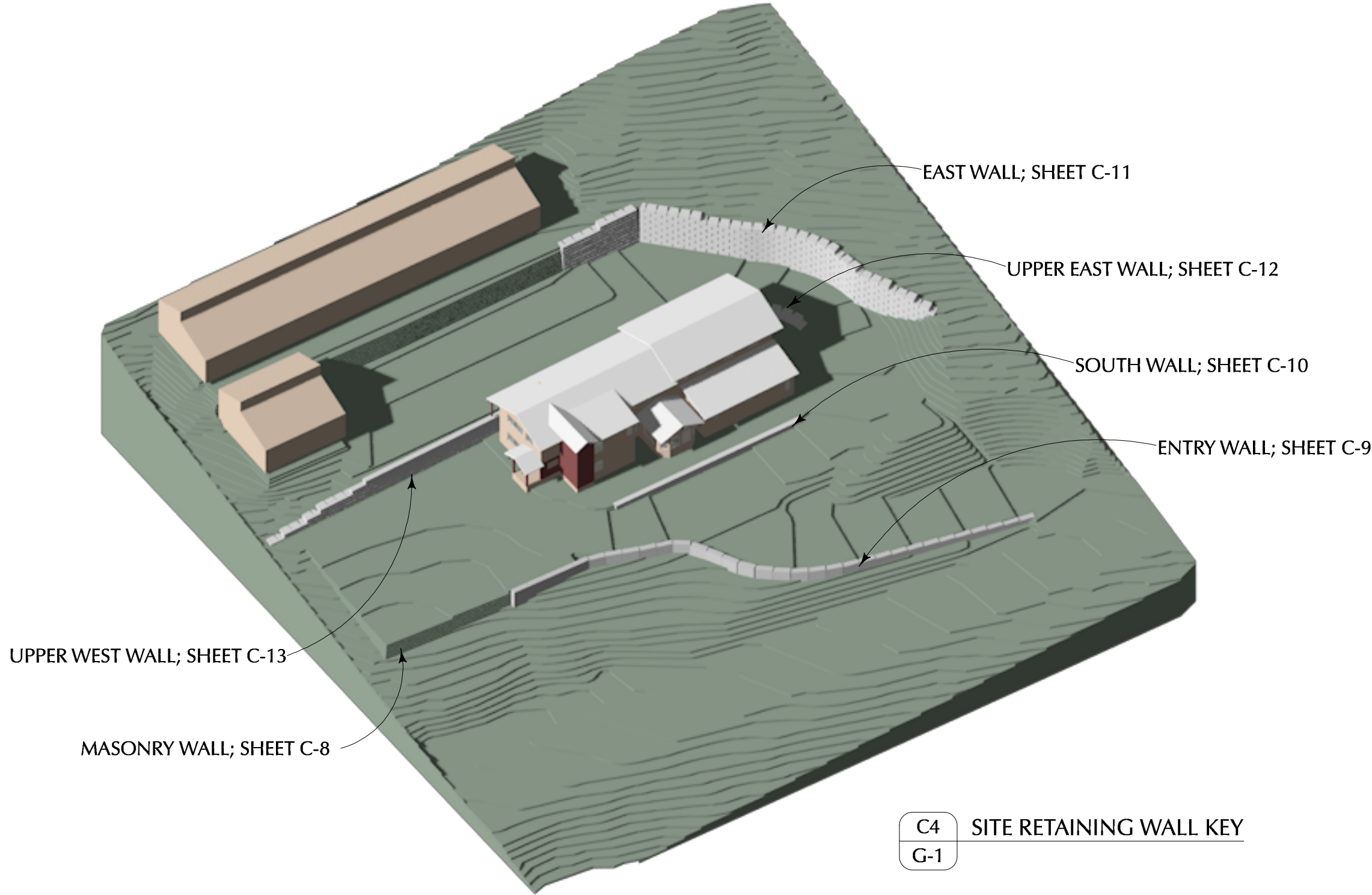

C4  
G-1 SITE RETAINING WALL KEY

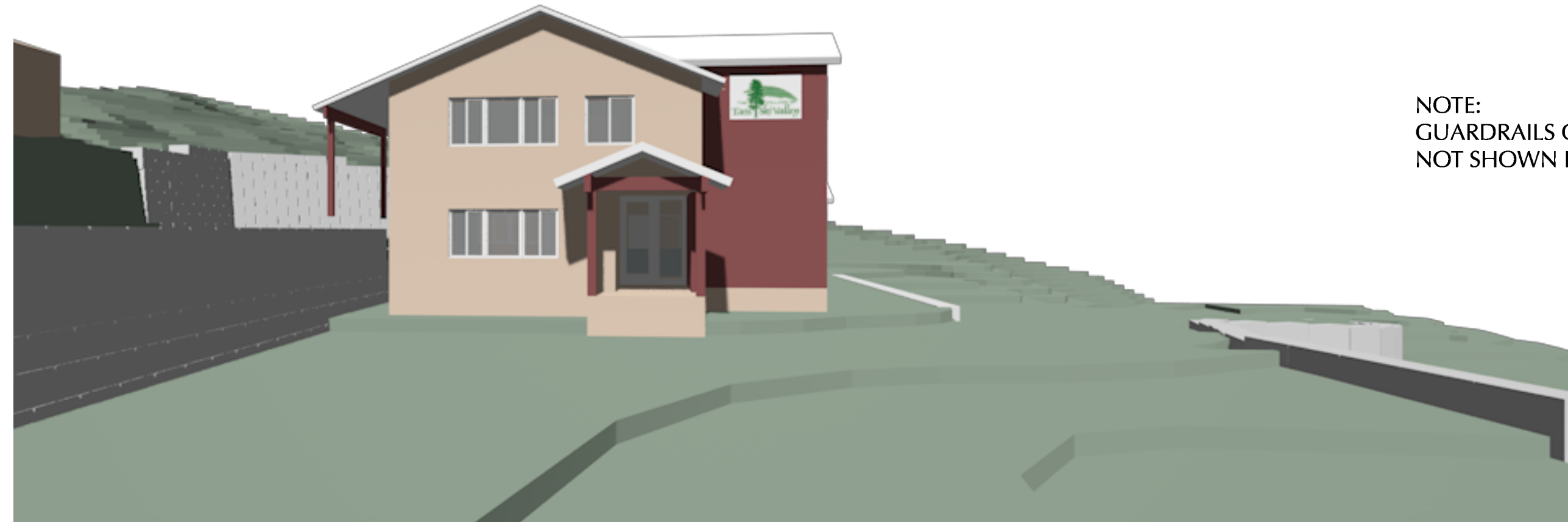

B1  
G-1 VIEW FROM PARKING

NOTE:  
GUARDRAILS ON BLOCK WALLS  
NOT SHOWN IN 3-D VIEWS

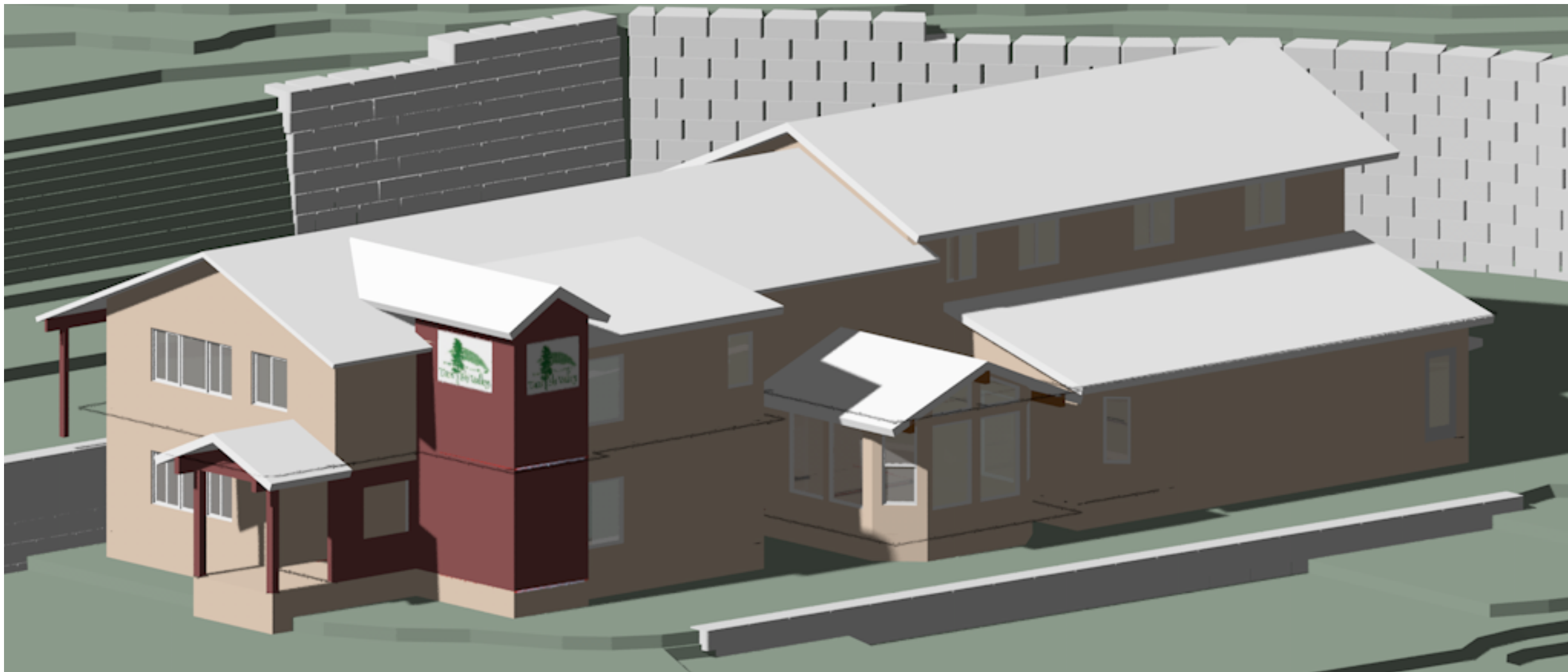

A1  
G-1 BIRDS-EYE VIEW FROM SW

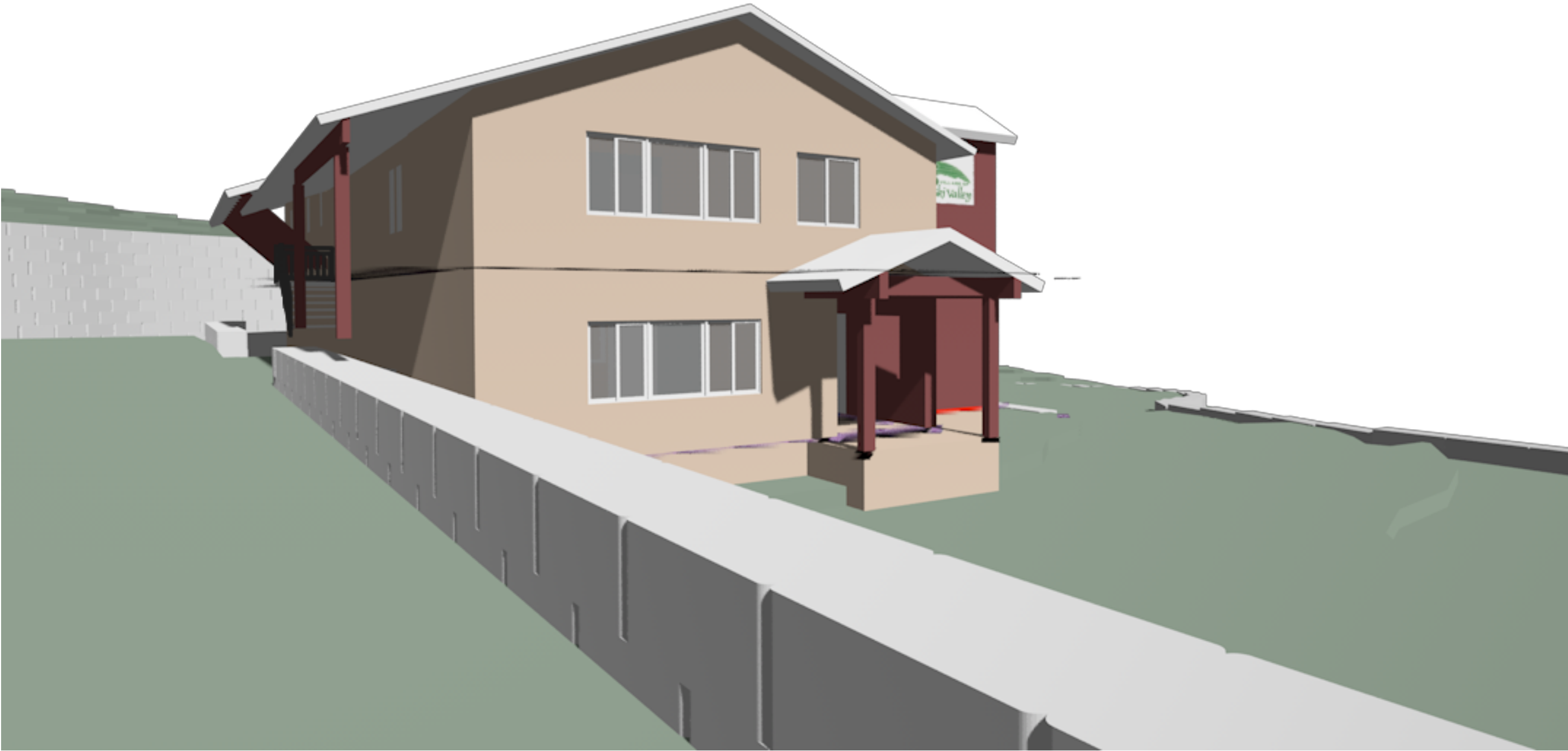

A4  
G-1 VIEW FROM UPPER PARKING

#### PROJECT DATA

##### OWNER:

- VILLAGE OF TAOS SKI VALLEY

##### ADDRESS:

- 1346 STATE HIGHWAY 150  
VILLAGE OF TAOS SKI VALLEY, NM 87525

#### INDEX TO DRAWINGS

G-1	PROJECT DATA, RENDERINGS
C-1	SITE GRADING & DRAINAGE: ANCHOR ENG.
C-2	SITE UTILITY PLAN
C-3	SEPTIC TANK PLANS & SECTIONS: FEI ENG.
C-4	SEPTIC TANK DETAILS: FEI ENG.
C-5	NATURAL GAS LINE PROFILE
C-6	SEPTIC TANK SECTIONS A & B
C-7	SEPTIC TANK SECTIONS C & D
C-8	WEST MASONRY WALL PLAN & PROFILE
C-9	ENTRY WALL PLAN & PROFILE
C-10	SOUTH WALL PLAN & PROFILE
C-11	EAST RETAINING WALL PLAN & PROFILE
C-12	EAST UPPER WALL PLAN & PROFILE
C-13	WEST UPPER WALL PLAN & PROFILE



Village of Taos Ski Valley  
PO Box 100, 7 Firehouse Road, Taos Ski Valley, NM 87525  
(575) 776-8220 (575) 776-1145 Fax  
E-mail: [vtsv@vtsv.org](mailto:vtsv@vtsv.org) Website: [www.vtsv.org](http://www.vtsv.org)  
Mayor: Christof Brownell  
Council: Jeff Kern, Roger C. Pattison,  
J. Christopher Stagg, Thomas Wittman  
Administrator: Mark G. Frarick  
Clerk: Ann M. Woodbridge, CMC  
Finance Director: Nancy Grabowski

REVISION

DATE

N.O.

PROJECT TITLE  
TAOS MOUNTAIN LODGE  
SITE DEVELOPMENT

SHEET TITLE  
PROJECT DATA



JOB #: 00-00  
PROJECT: VTSV TML Dev.  
DRAWN BY: RDW  
CHECKED BY: RDW  
DATE: M/D/18  
SHEET:

G-1